

The background of the image is a detailed architectural drawing of a house floor plan. The plan includes various rooms such as a Kitchen, Living area, Entry, Deck, and a Retreat. It also shows outdoor spaces like a Patio and a Spa. The drawing is filled with technical details, including dimensions, room numbers, and furniture layouts. A pair of hands is visible, with one hand resting on the plan and the other near a yellow circle. Various architectural tools are scattered around: a laptop keyboard in the top left, a pair of glasses at the top center, a compass and a pencil on the right, and a calculator in the bottom left. A north arrow is located in the bottom right corner.

MY PORTFOLIO

A piece of my architectural work



ACKNOWLEDGEMENT



1. NAME: SHASHANK SAINI
2. BATCH: 2017-2022
3. SUBJECT: PROFESSIONAL PORTFOLIO
4. UNIVERSITY: GURU GOBIND SINGH INDRAPRASTHA UNIVERSITY
5. WORK EXPERIENCE: FREELANCING(4 YR), KRISHNA GROUP OF ARCHITECTS(1 YR) ,
ORIONN ARCHITECTS(1 YR), 42 MM ARCHITECTURE(1 YR), S.S. ENGINEERS &
CONSULTANTS(3 YR)
6. CURRENT POSITION: PROPRIETOR OF ARC 11 ARCHITECT

I am immensely grateful to my teachers and mentors for their invaluable guidance and support throughout my journey. Their wisdom and expertise have played a pivotal role in shaping my knowledge and skills, and I am truly indebted to them for their unwavering dedication to my education.

Additionally, I would like to extend my sincere appreciation to my parents and friends for their unwavering assistance in helping me accomplish this significant milestone. Their constant encouragement, belief in my abilities, and willingness to lend a helping hand have been instrumental in my success, and I am forever grateful for their unwavering support.

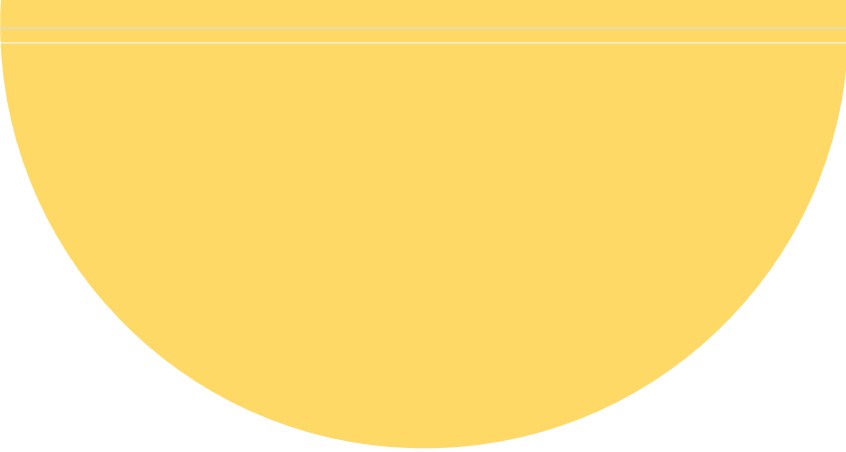

-01-

PROJECTS



-02-

WORKING



-03-

RENDERS



-04-

RESUME







RESIDENTIAL PROJECTS

Residential Building

Noida Sector 16

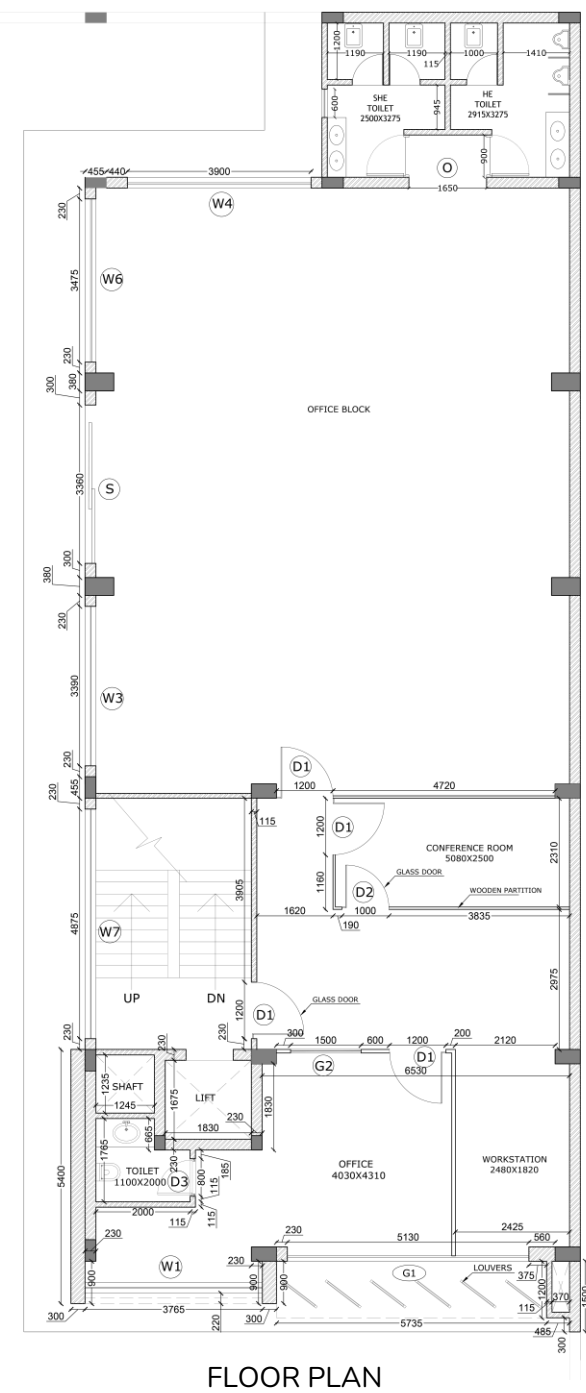

A Commercial Building in Noida which comprises of Office Space and Multi Floor Small Scale Manufacturing Unit.

ABOUT THE PROJECT

The project is located in Noida Sector 16, A-41, and it is an office, residential, and manufacturing plant with a modern design and a touch of the area's contemporary culture. The installation of a green vertical planter allows the space to breathe and adds harmony to the design.

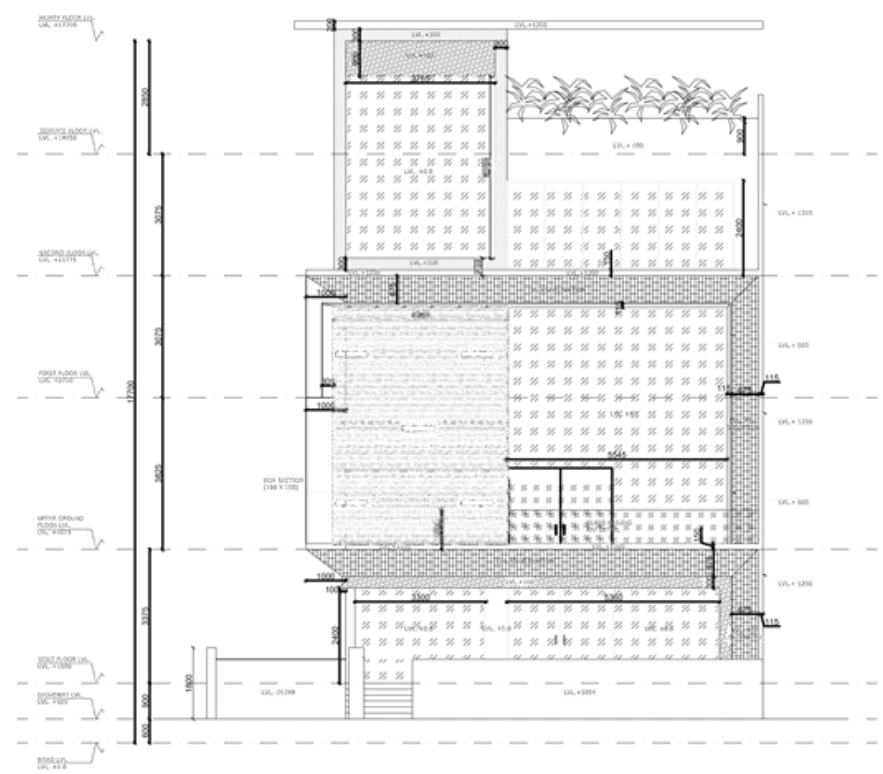
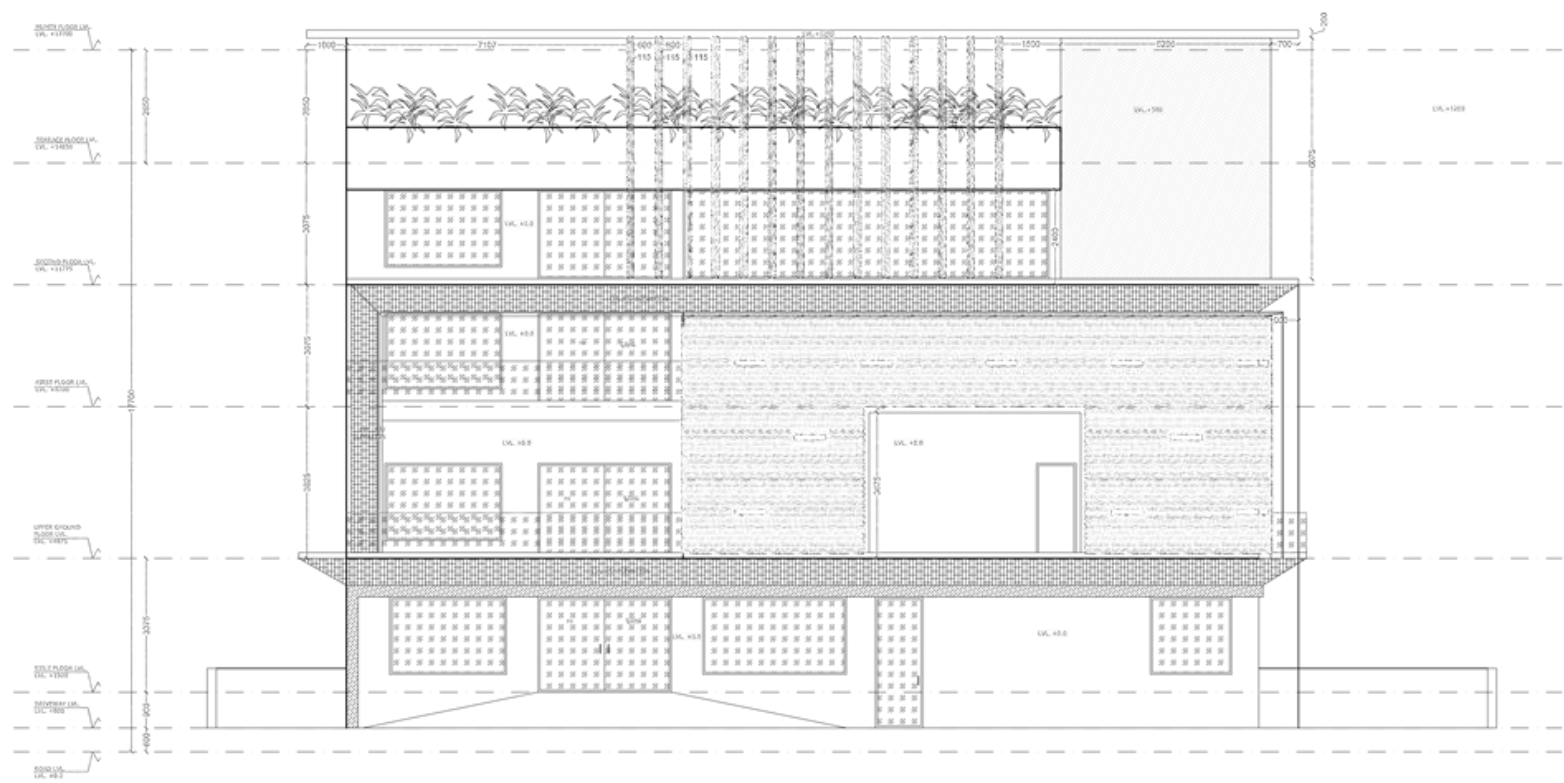

Residential Building

Noida Sector 16

01

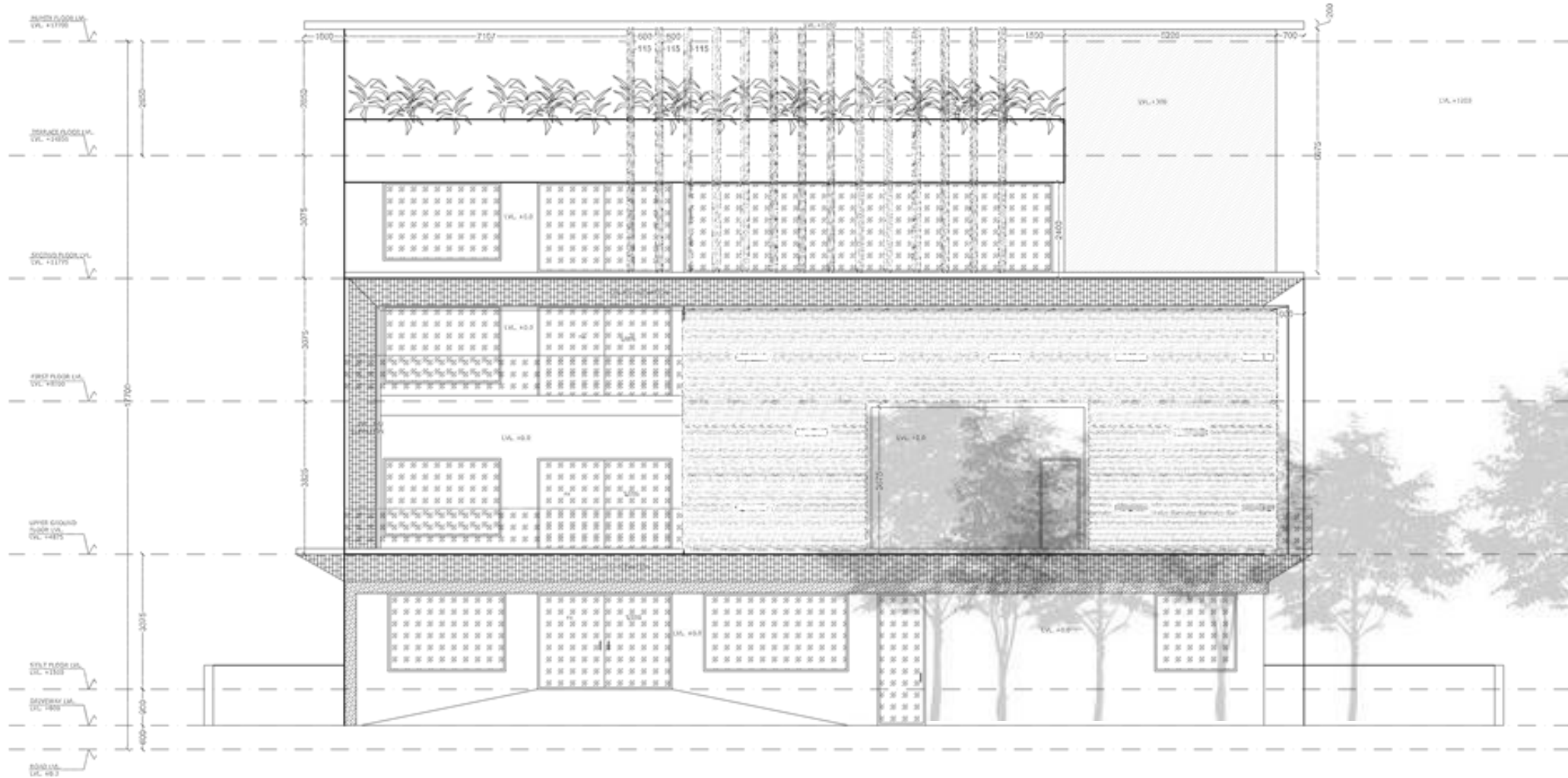

ELEVATION FRONT

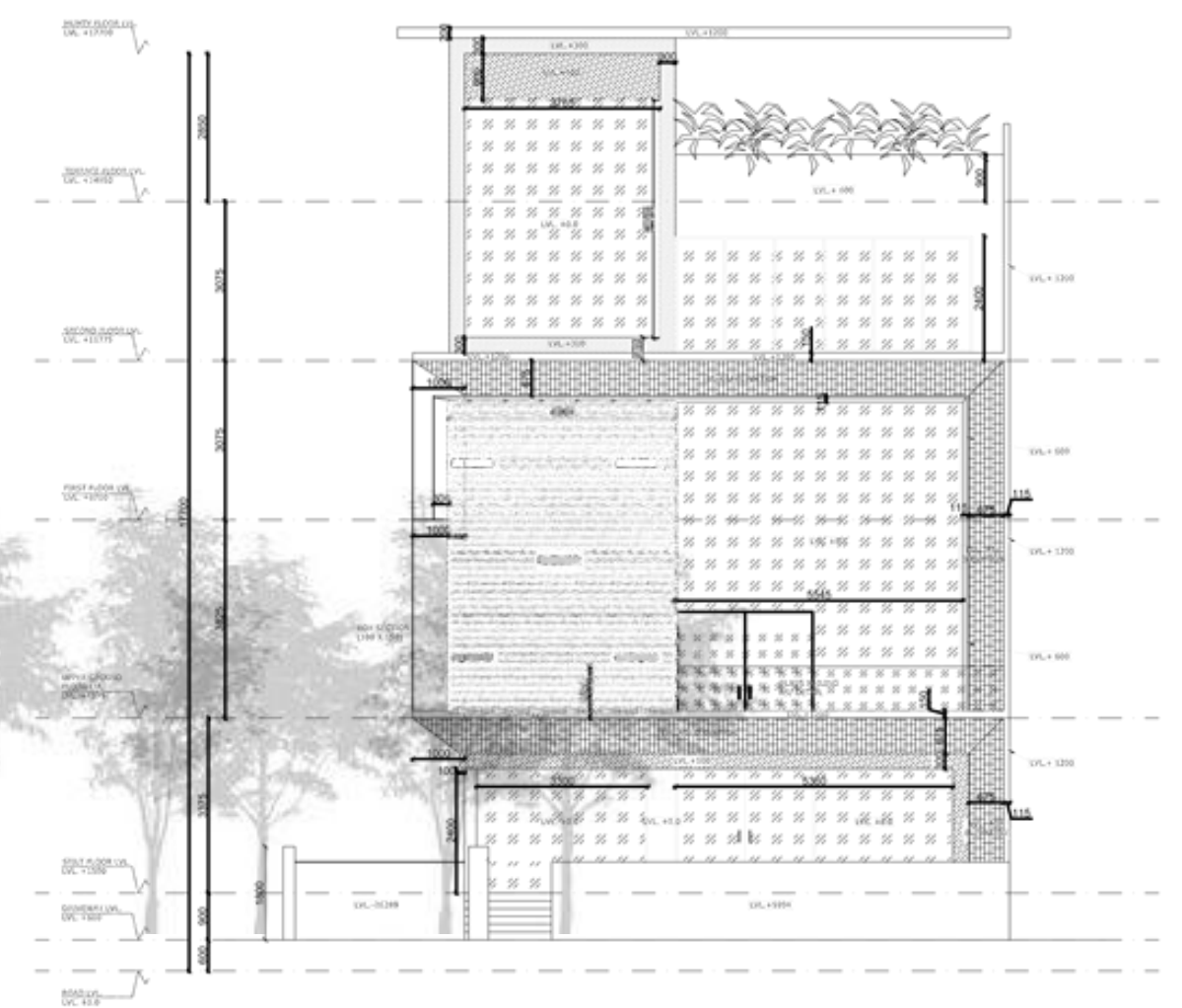

ELEVATION SIDE

Residential Building

Noida, Beta Sector

ABOUT THE PROJECT

An updated and stylish representation of a building's facade, incorporating sleek lines, minimalist elements, and cutting-edge materials.

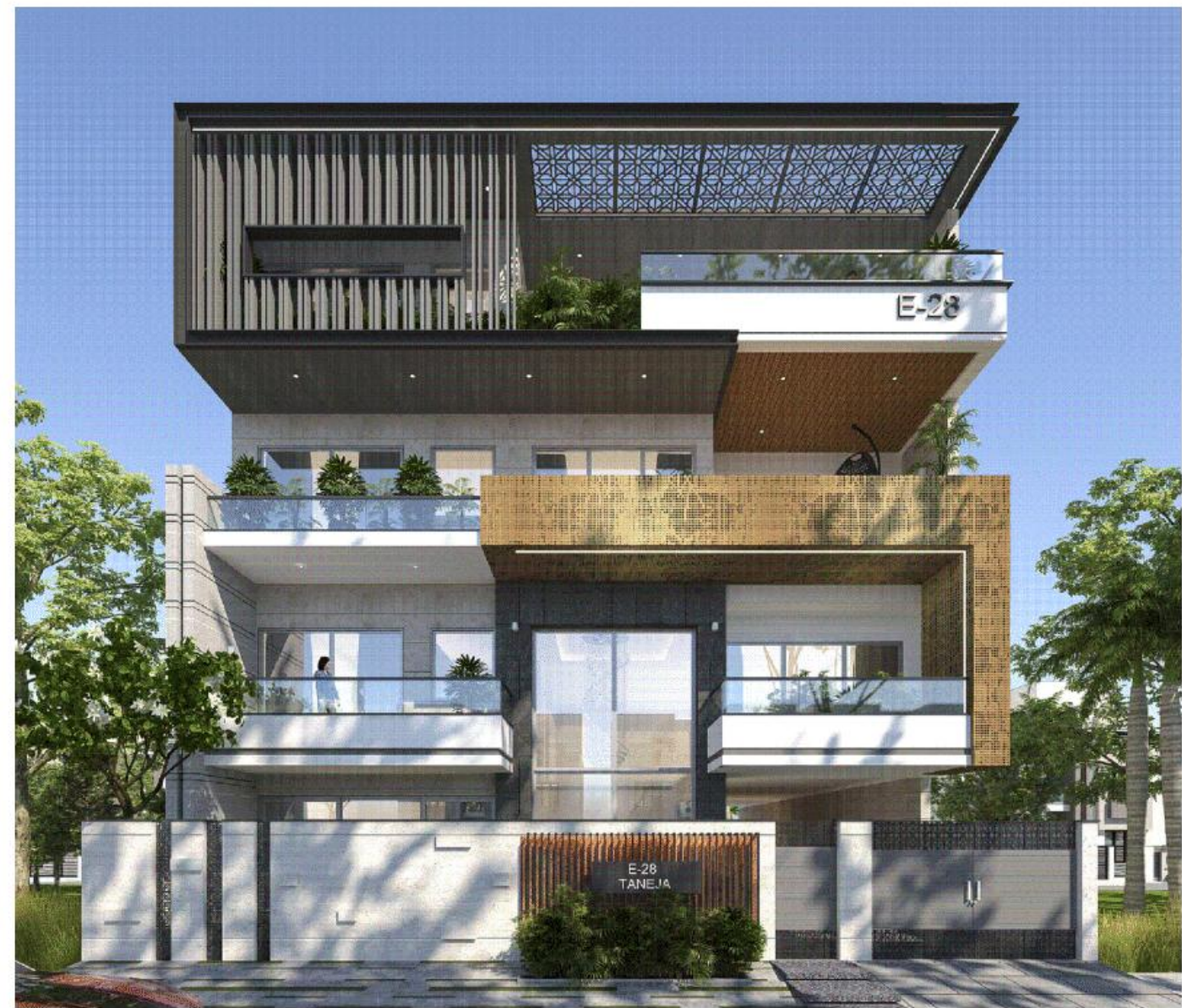

ELEVATION RENDER

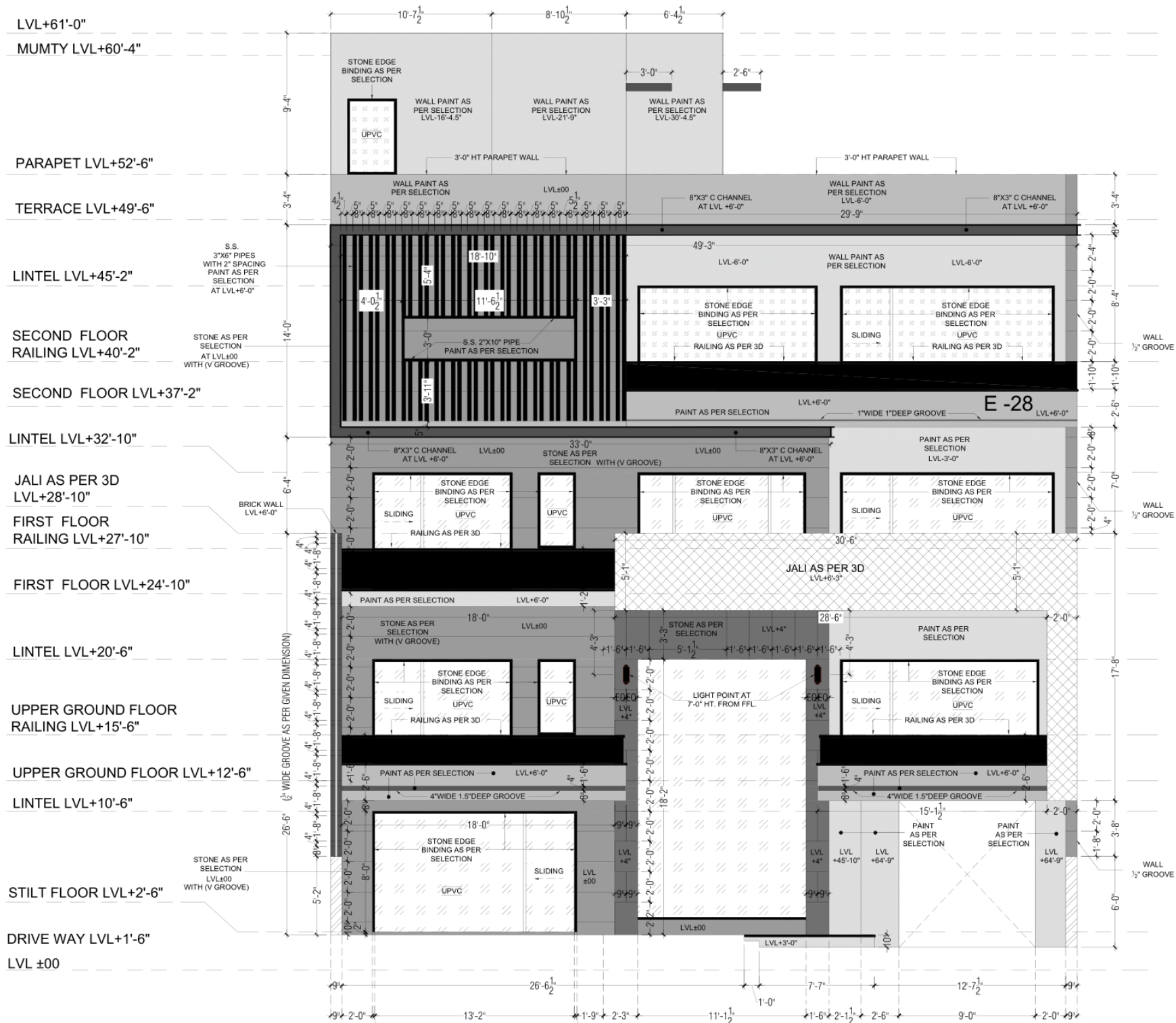

FRONT ELEVATION



Residential Building

Noida Sector 26

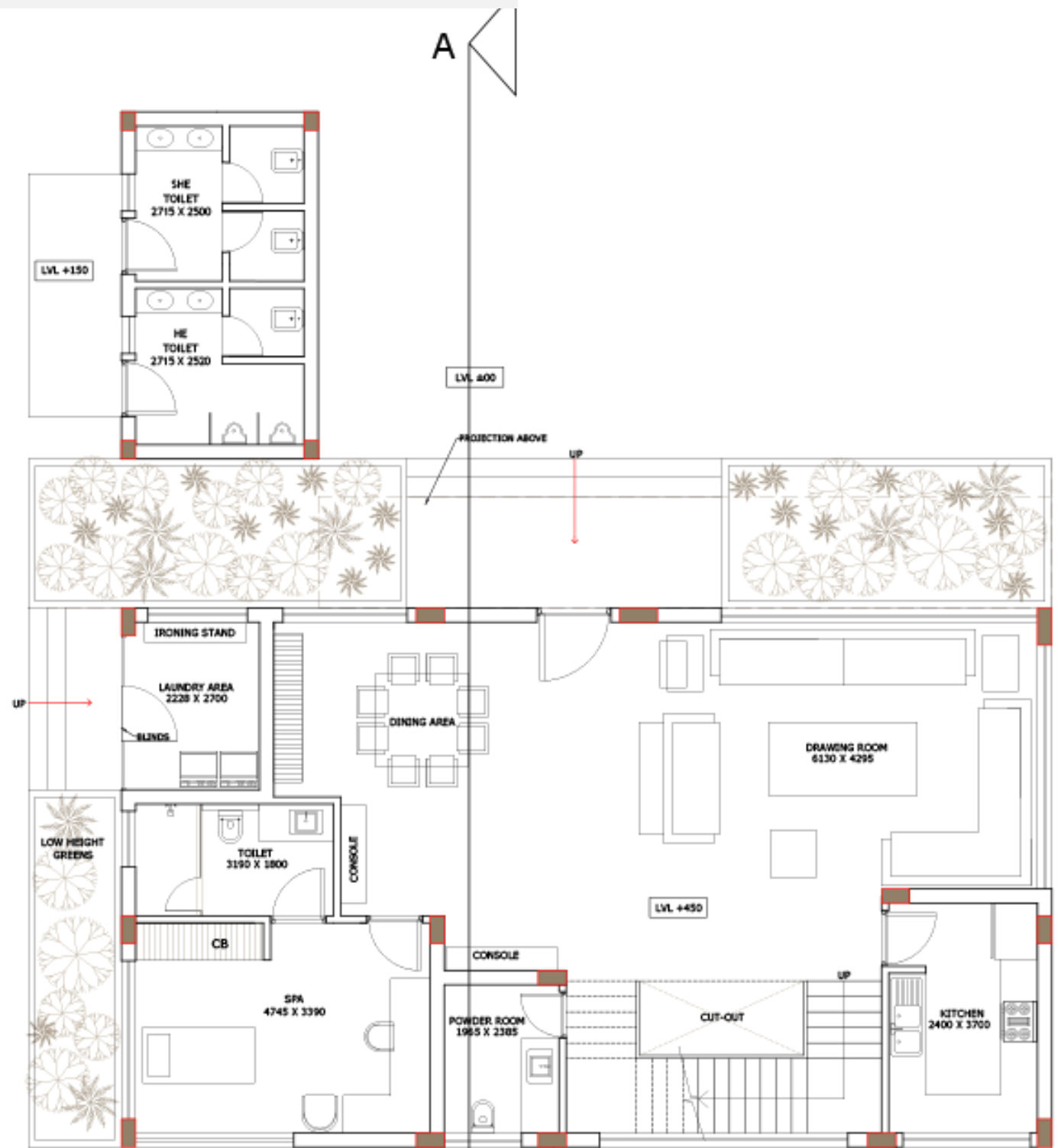

OUTHOUSE GROUND FLOOR PLAN

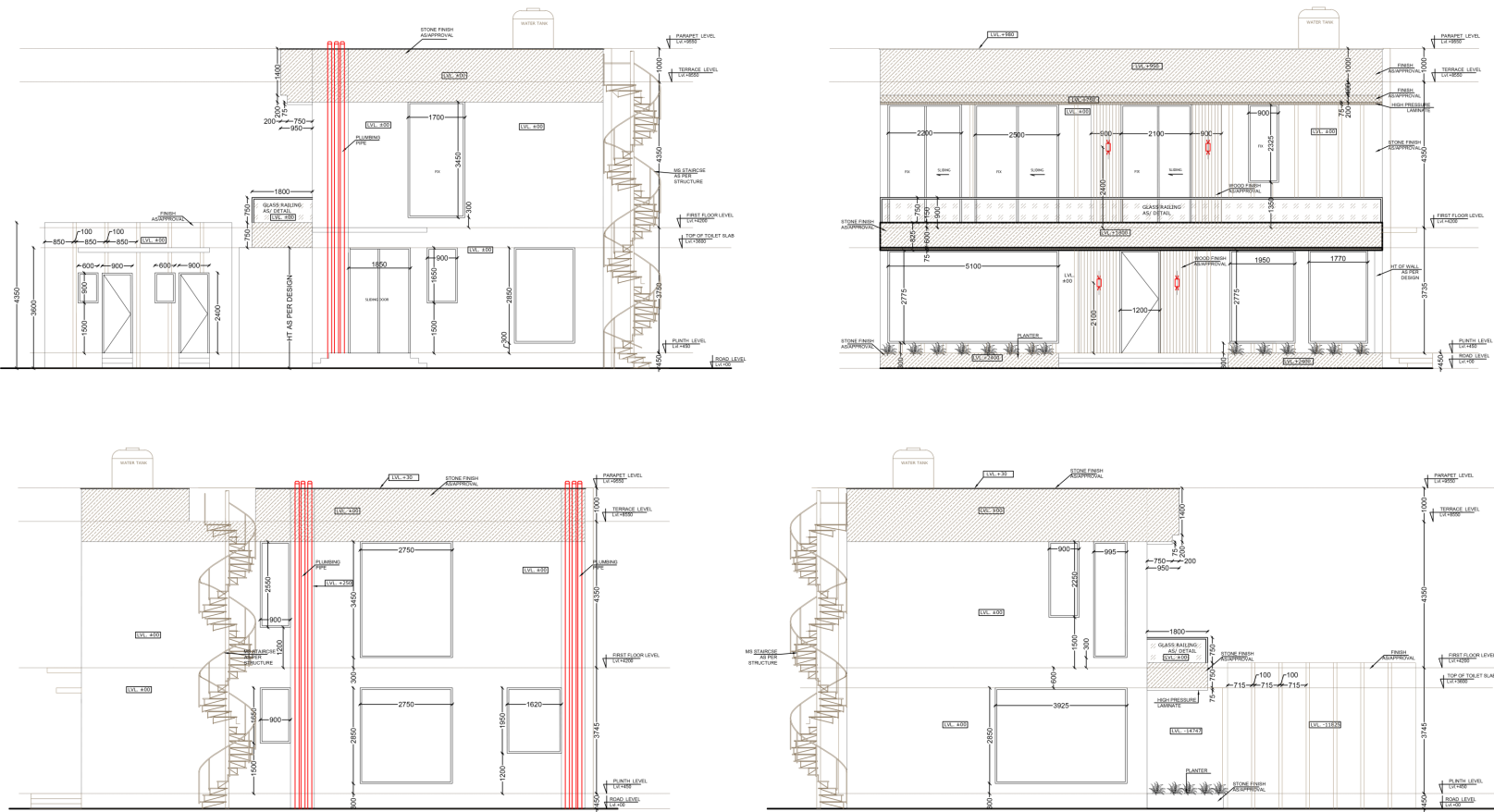

ABOUT THE PROJECT

The project is in Noida B-2, and it is a two-story structure with a modern design style exterior with glass railings and wooden textures. The entrance faces a lovely offset garden cum planter space with bay windows on the North side to let in diffused relaxing light. The design was created on paper in collaboration with the right designers.

Residential Building

Noida Sector 16

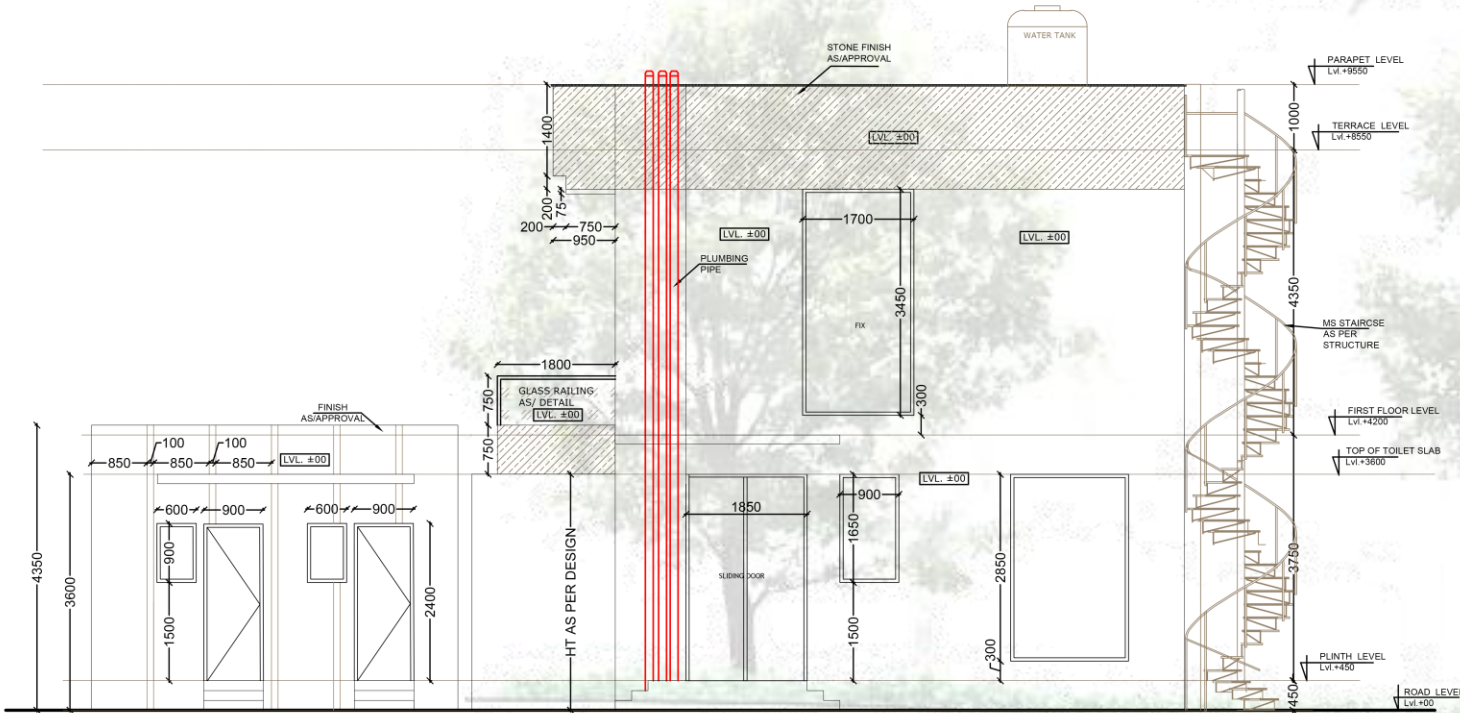

BACK ELEVATION

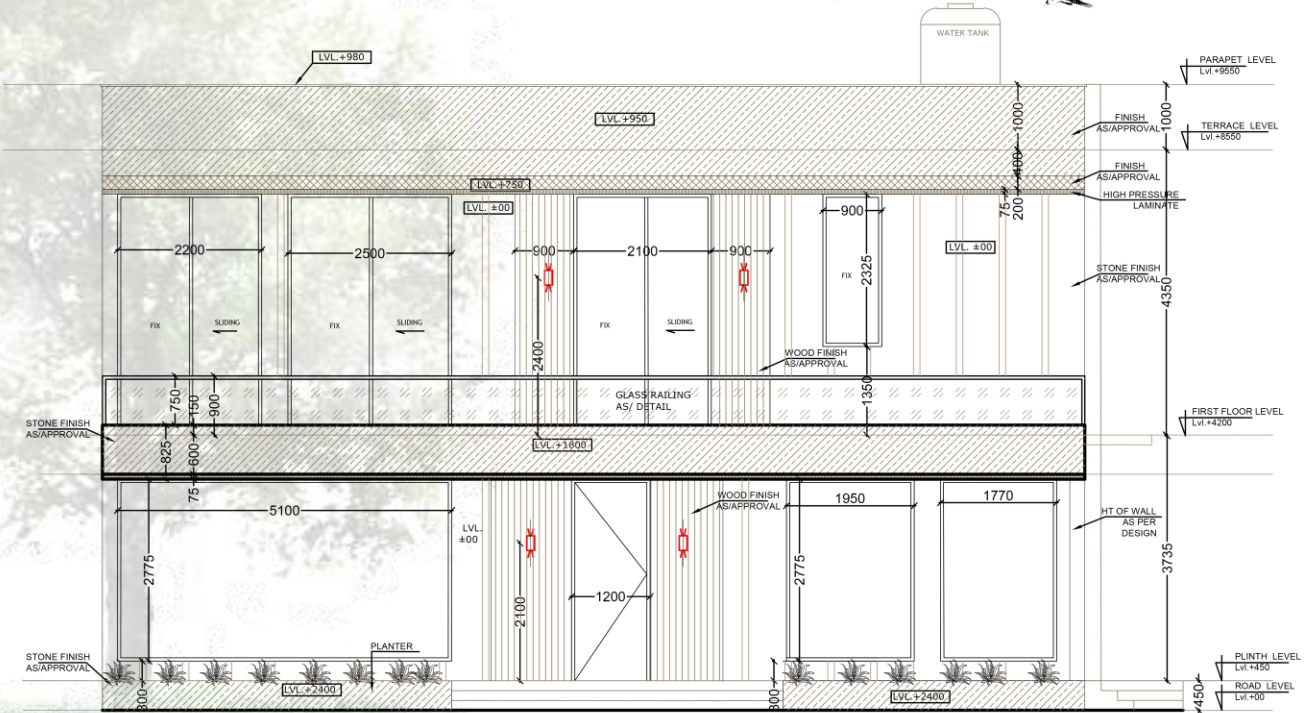

FRONT ELEVATION

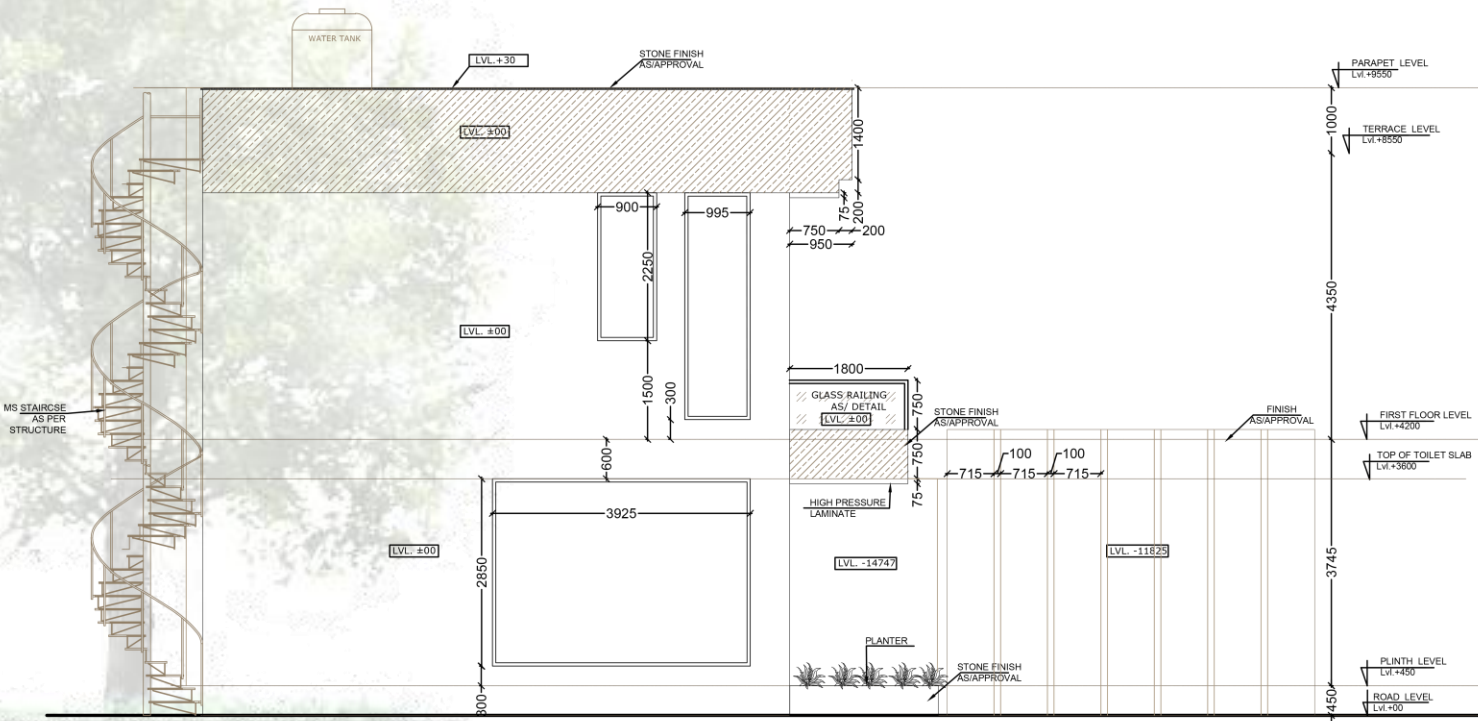
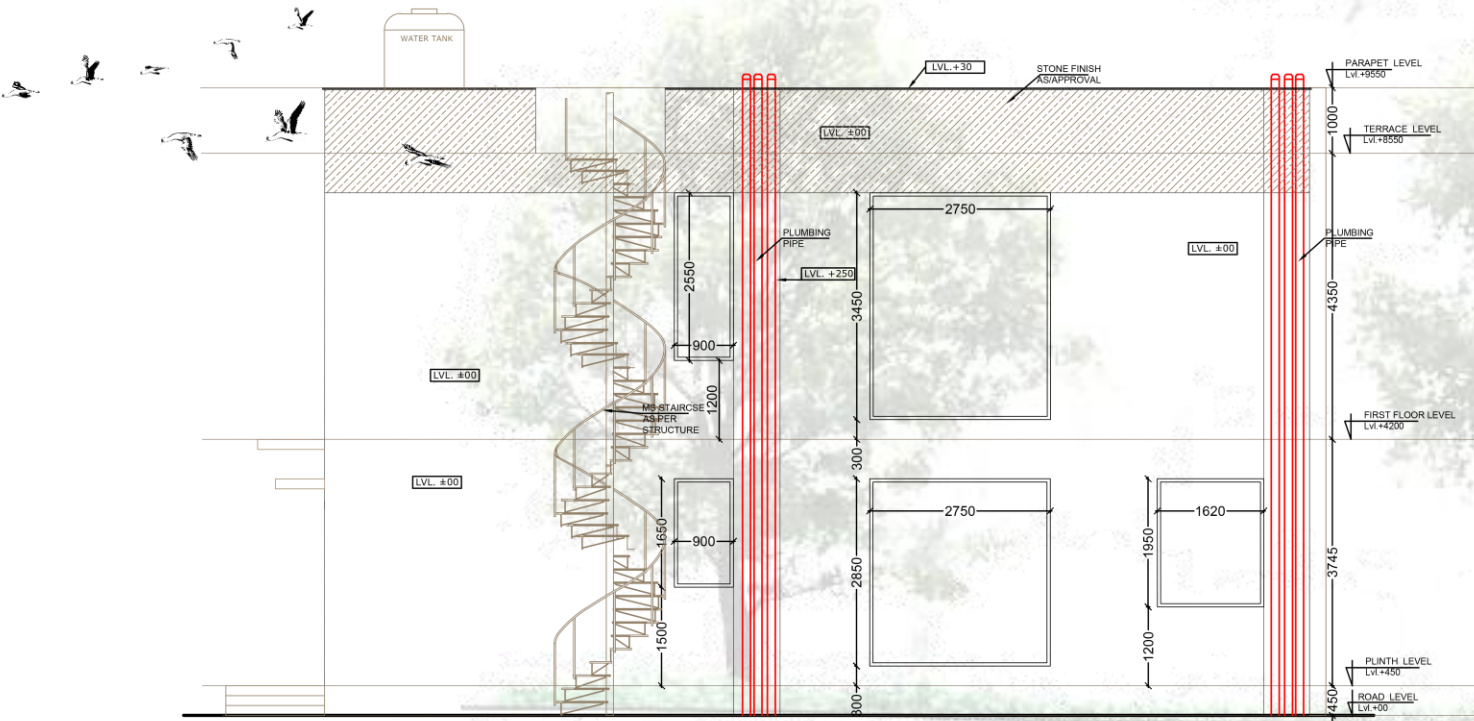

TWO-SIDE ELEVATION

PRIVATE RESIDENCE

Ghaziabad, Signature City

04

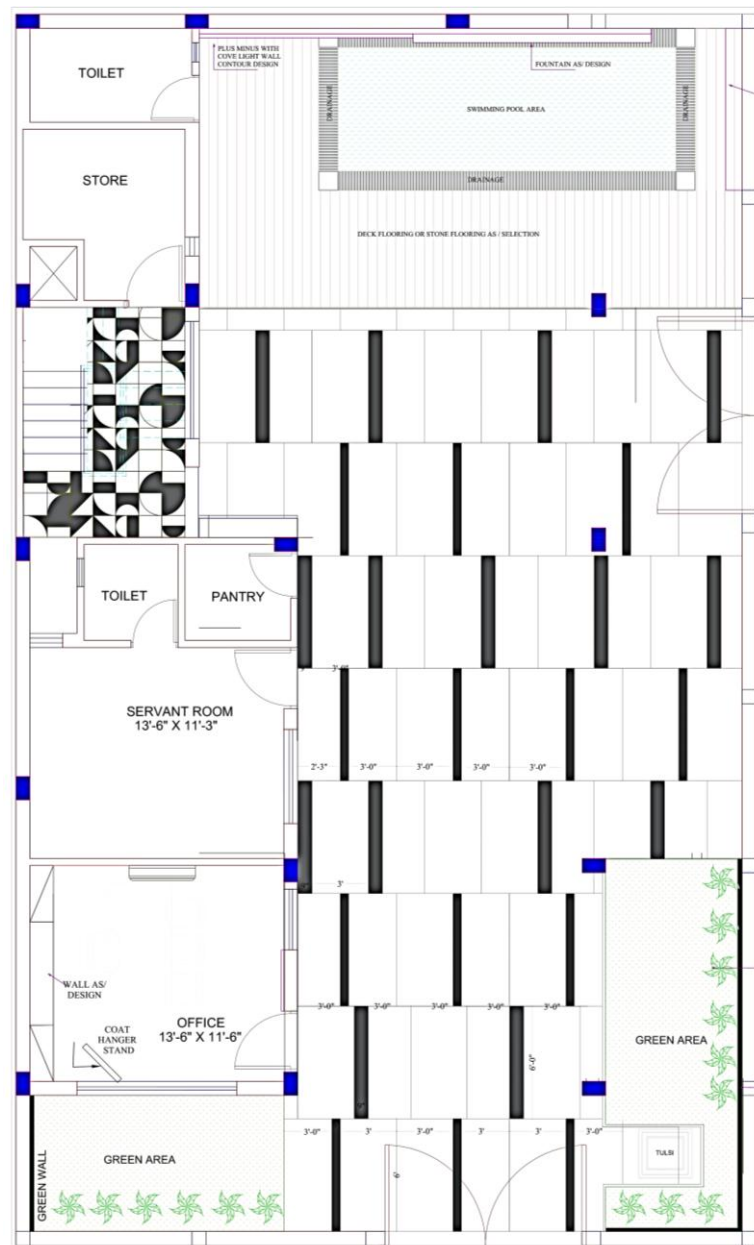

This private residence is a blend of Modern and Contemporary elements that shines through. A current and up-to-date architectural design that reflects the latest trends and styles in building aesthetics.



FRONT ELEVATION



SIDE ELEVATION



CLOSE UP RENDER



CLOSE UP RENDER A



CLOSE UP RENDER B

STILT FLOOR

Renders & Working

04

STILT OPEN SPACE



STILT OPEN SPACE



FALSE CEILING



FALSE CEILING

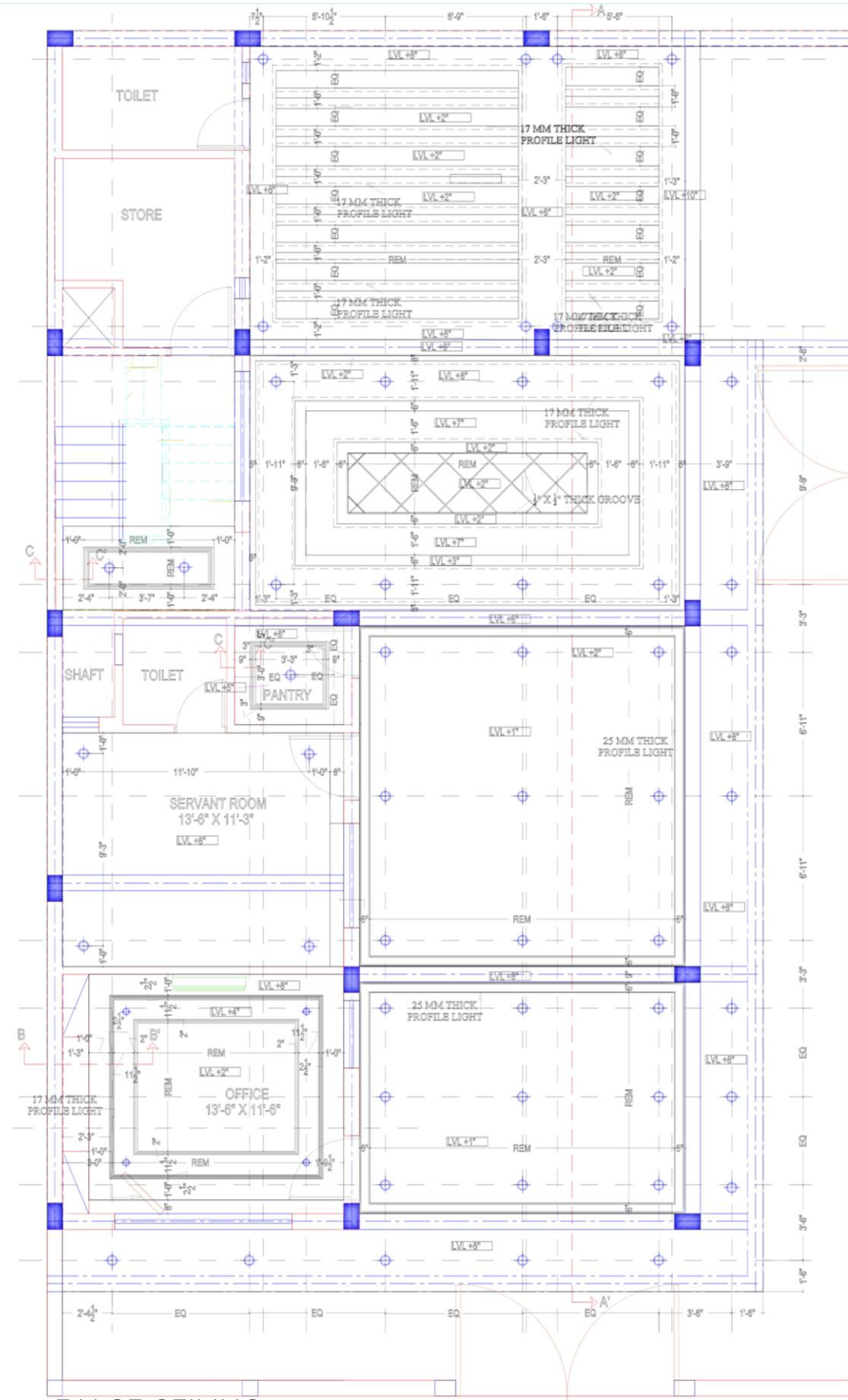

FALSE CEILING

ABOUT SLIDE

Showcases the outlook of the space in 2D & 3D Format

Stilt floor consists of a private pool, parking for 2 cars, 2 Rooms, 2 separate toilet with open space for gardening and planters.

POOL CEILING



POOL DECK



BOUNDARY WALL

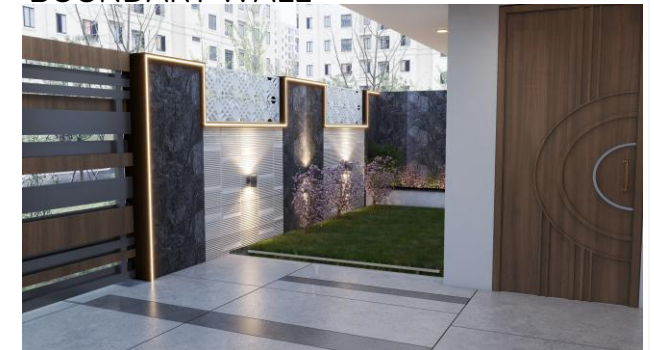

STILT FLOOR

Renders & Working

04

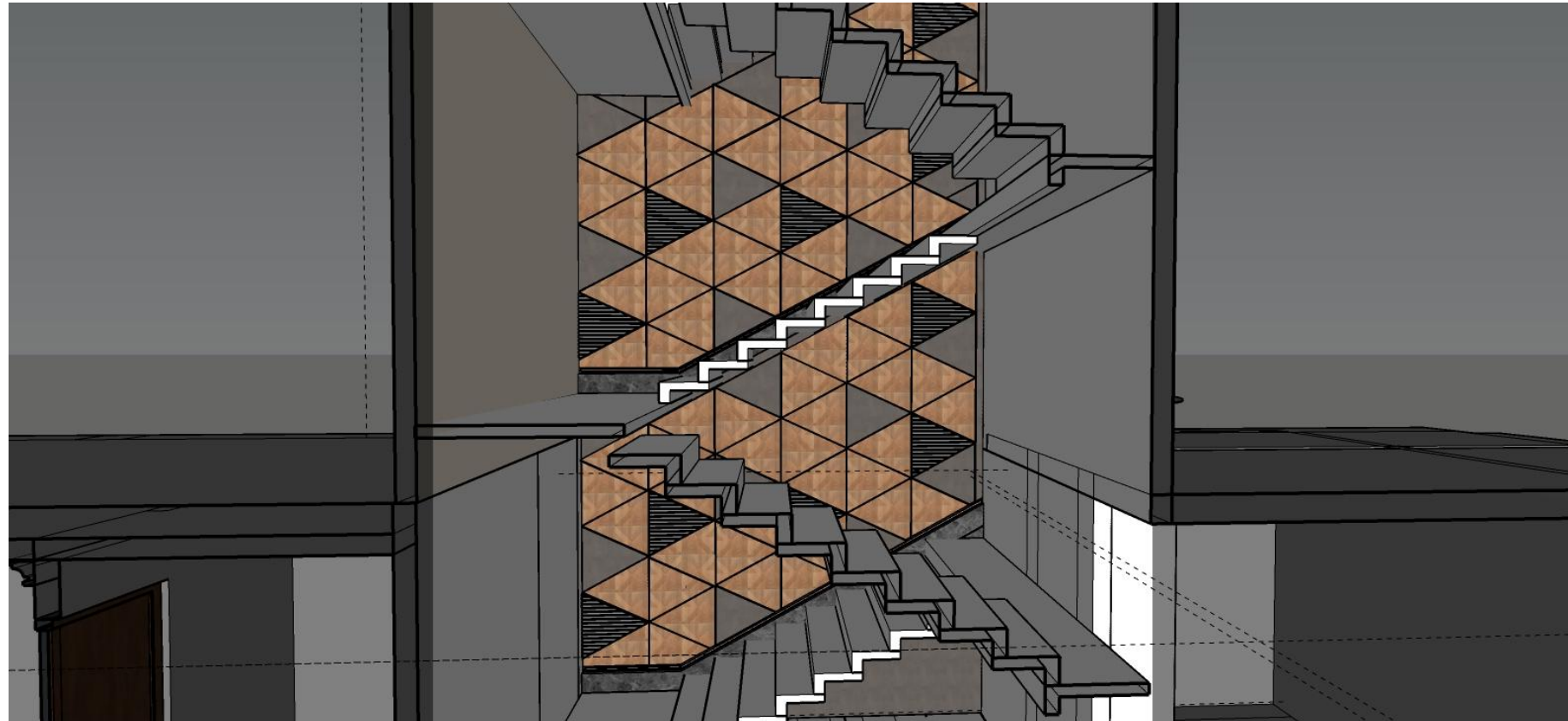

STAIRCASE

A combination of Wooden texture, steel shine finish and matt cladding that cover up the whole single wall of the staircase to form a modern design that reflects client's needs and personalities.

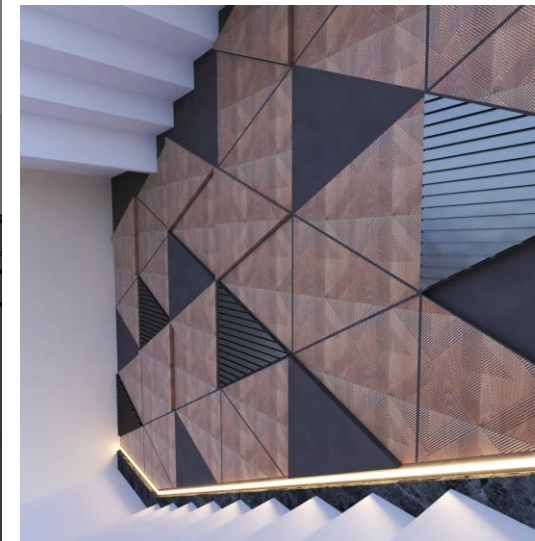

STAIRCASE RENDER

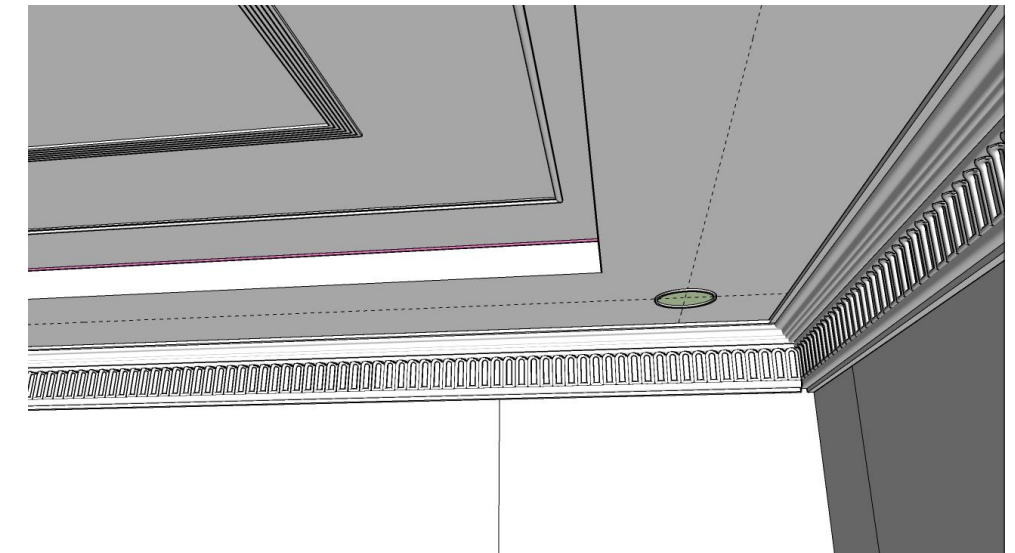

STAIRCASE



MAIN ENTRANCE LOBBY

>> TO FIRST FLOOR

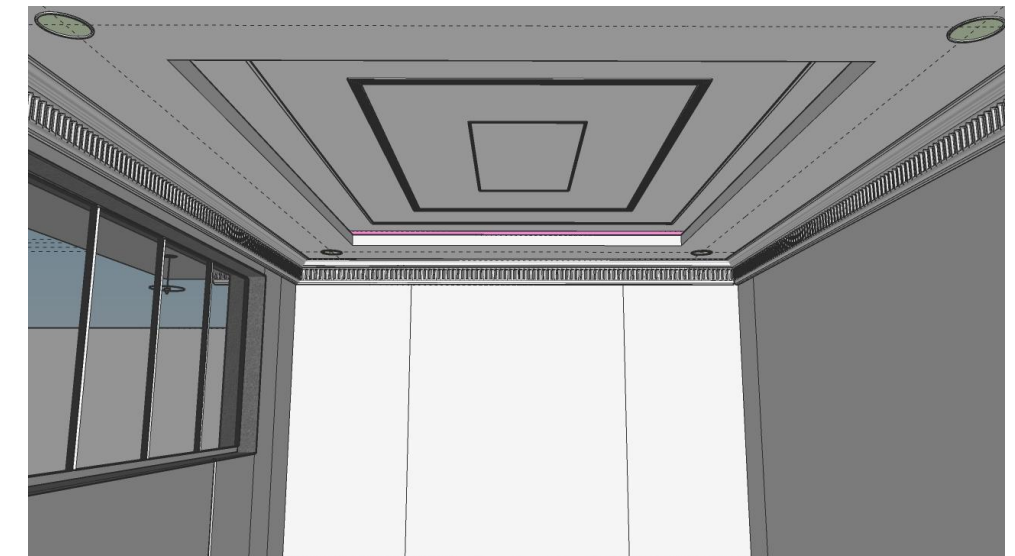

Servant's Room that is a simple yet unique ceiling design which gives an essence to the space to our blue collar workers to make them feel at home at the same time.

FIRST FLOOR

Open Area

04

DOUBLE HEIGHT LIVING ROOM

KITCHEN VIEW 1

KITCHEN VIEW 2

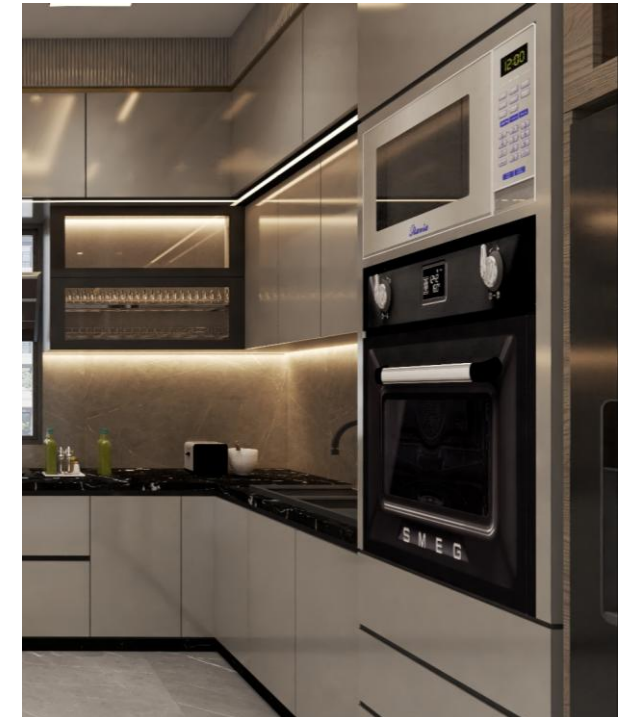
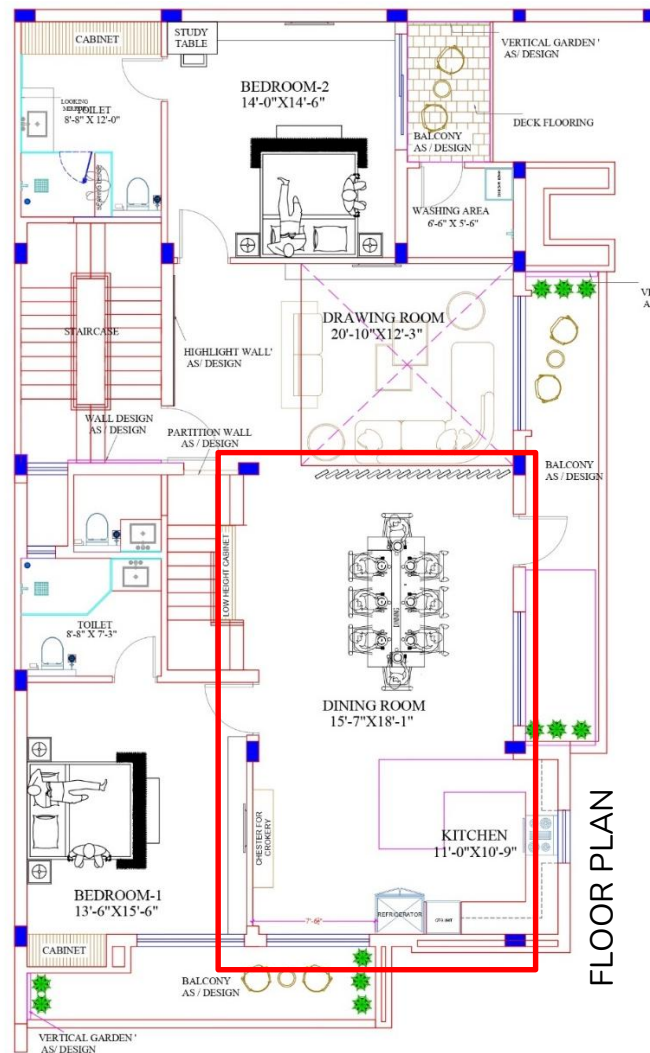

KITCHEN VIEW 4



KITCHEN VIEW 3

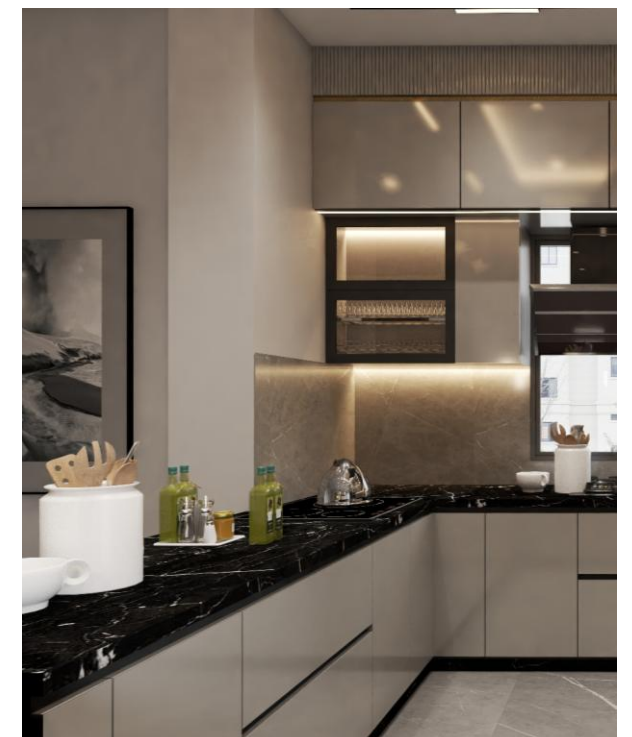

LIVING ROOM

FALSE CEILING

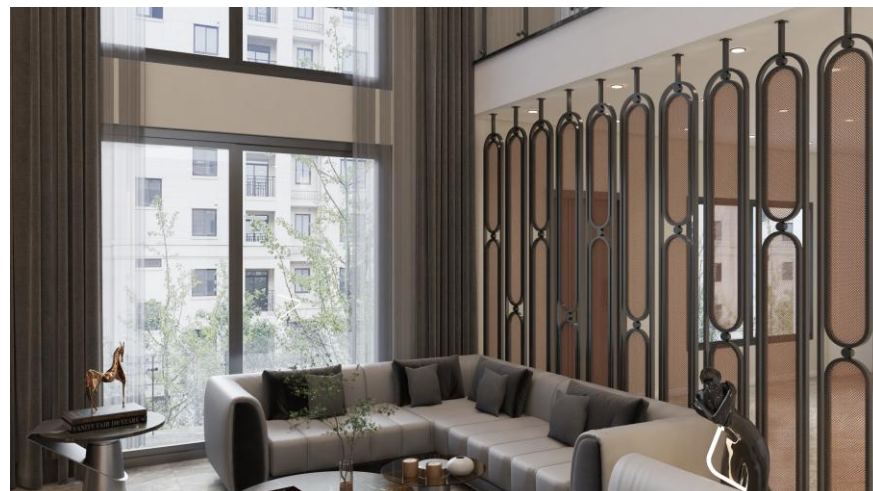

ABOUT SLIDE

The elegant interior adds a modern touch to the interior space which is a double height living room with common area and an open U-Shaped Kitchen attached with balcony.

FIRST FLOOR

Renders & Working

FALSE CEILING KITCHEN

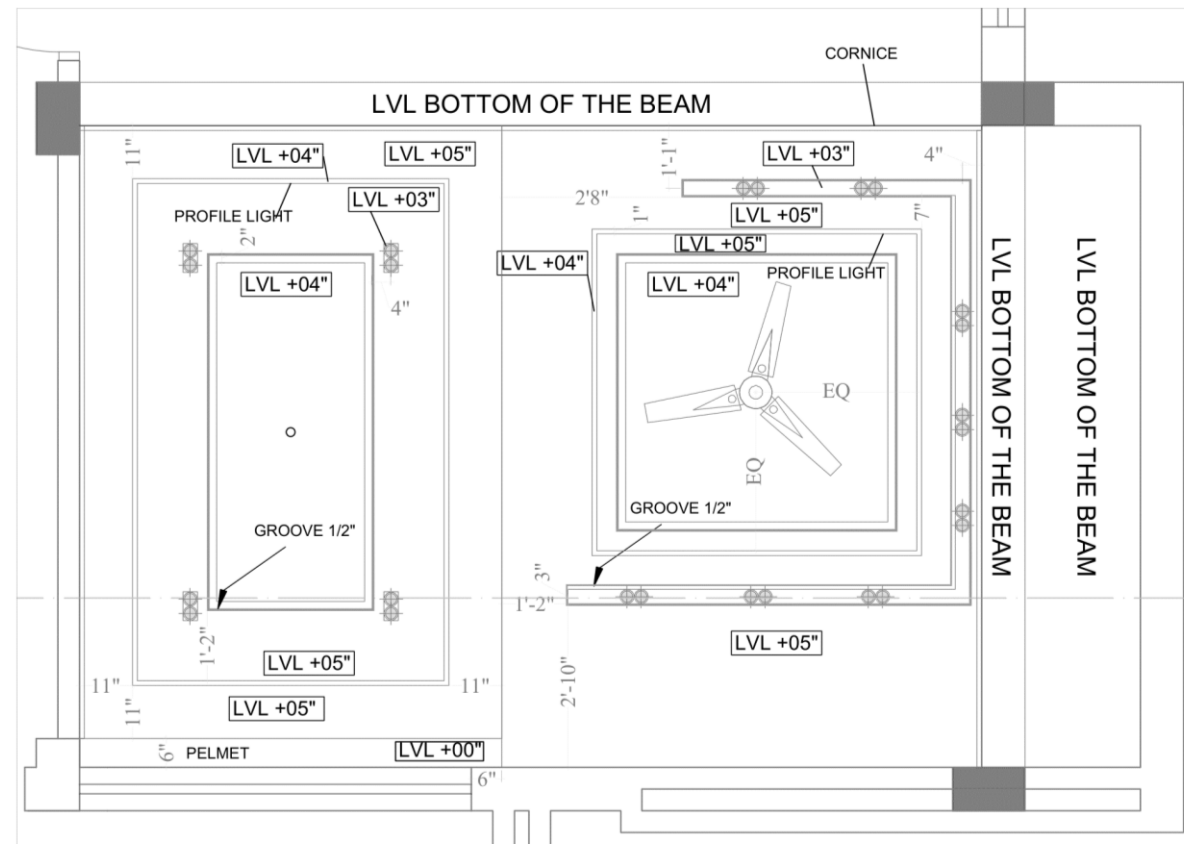

FALSE CEILING RENDER KITCHEN

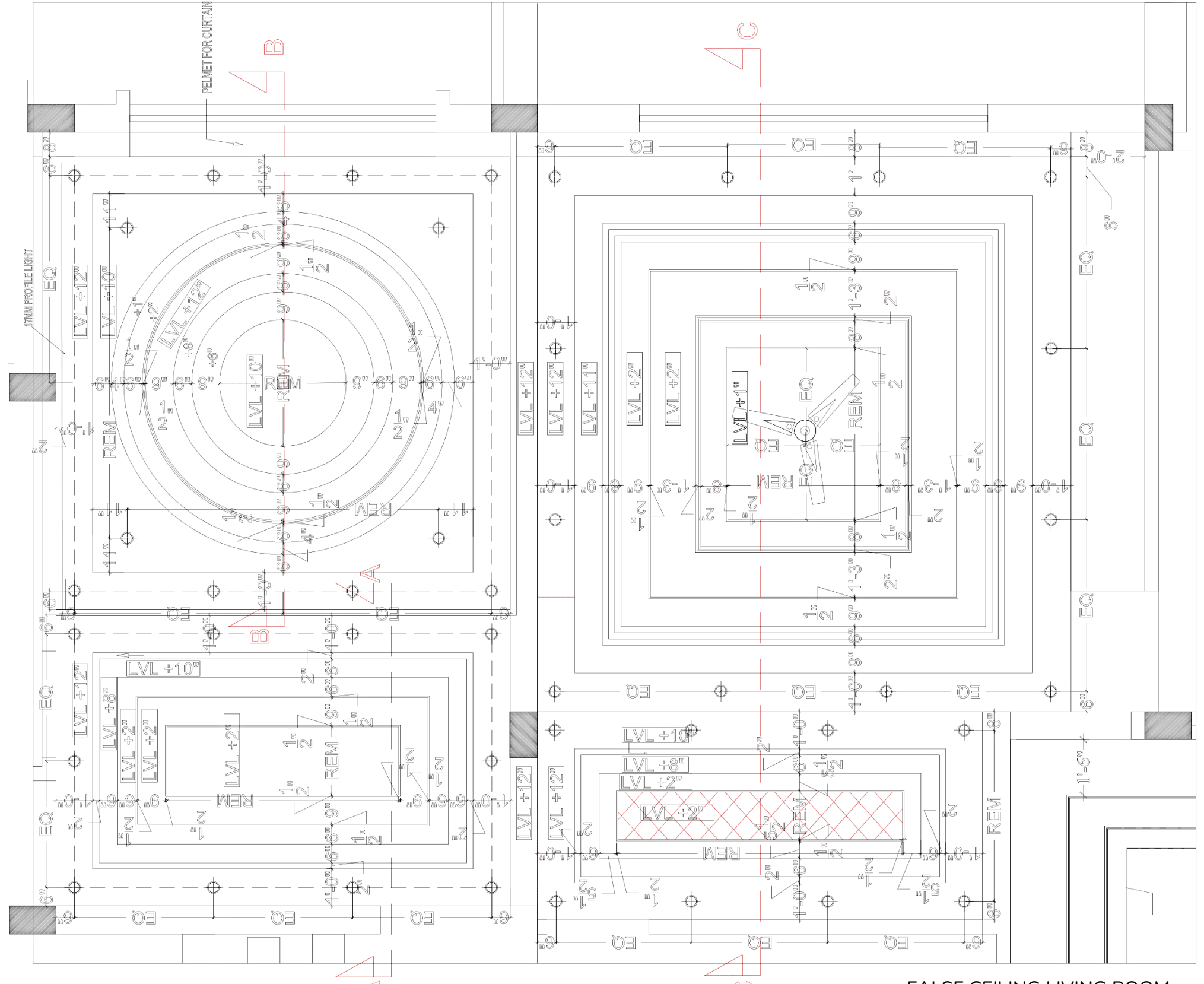
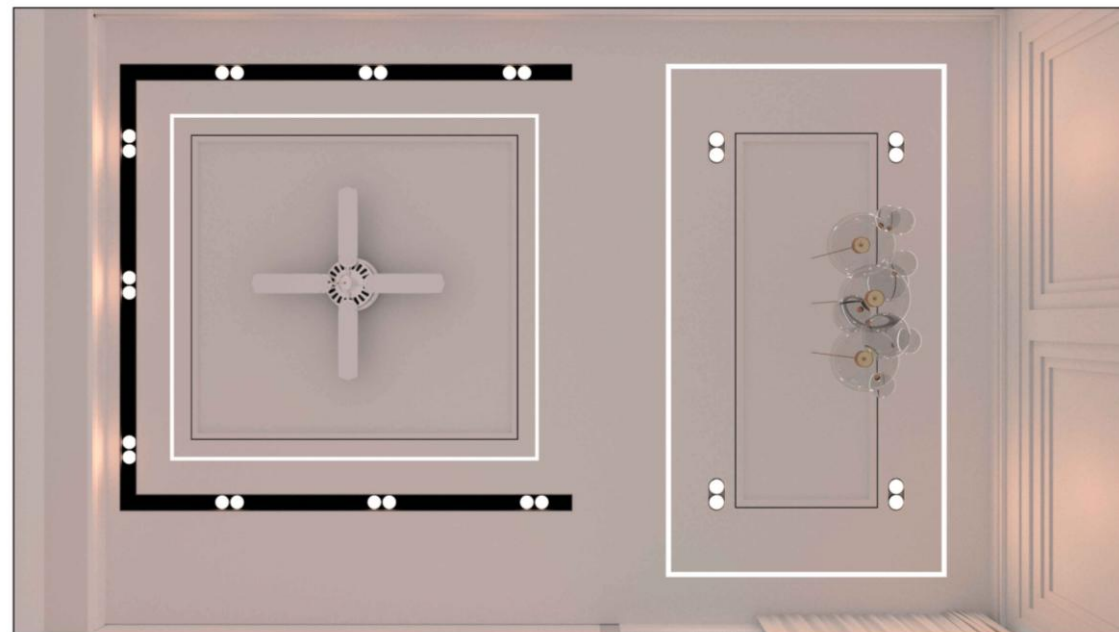

FALSE CEILING LIVING ROOM

FIRST FLOOR

Private Area

04

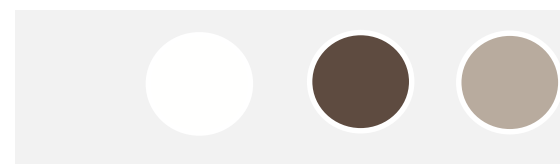

BEDROOM A

Minimal modern design with soothing colour palette.

BEDROOM B

Modern Contemporary interior with Sage green theme.



SECOND FLOOR

OPEN AREA

04

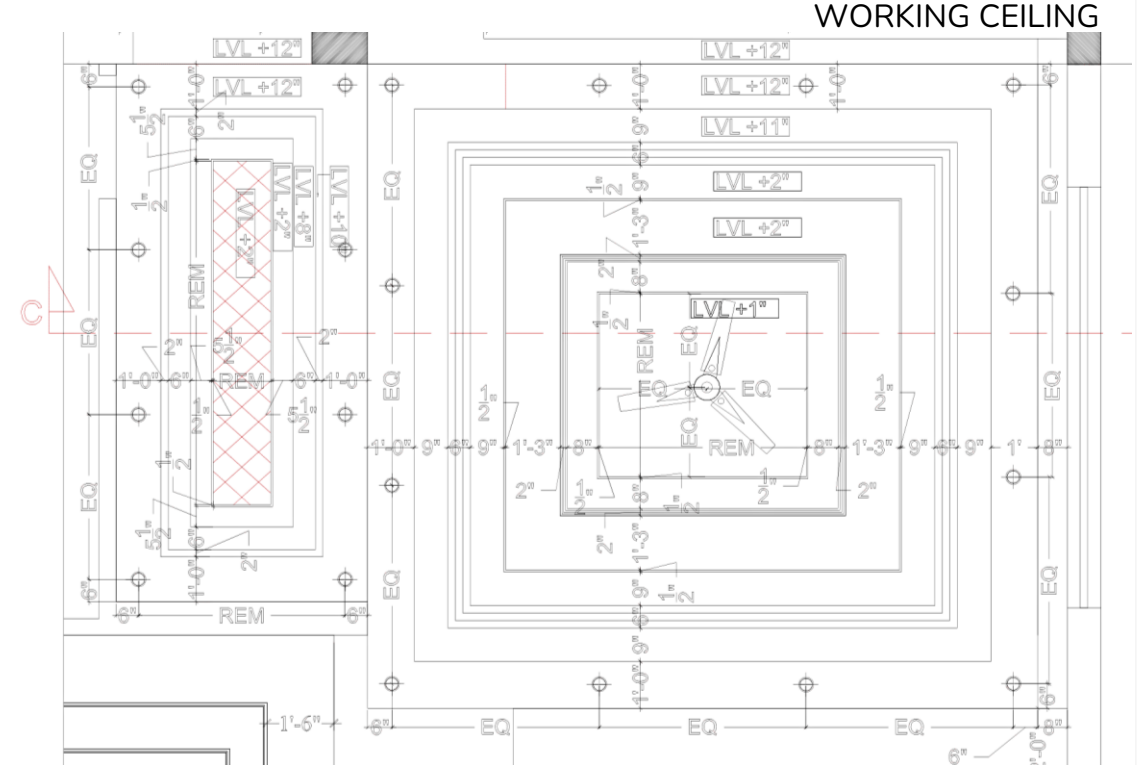
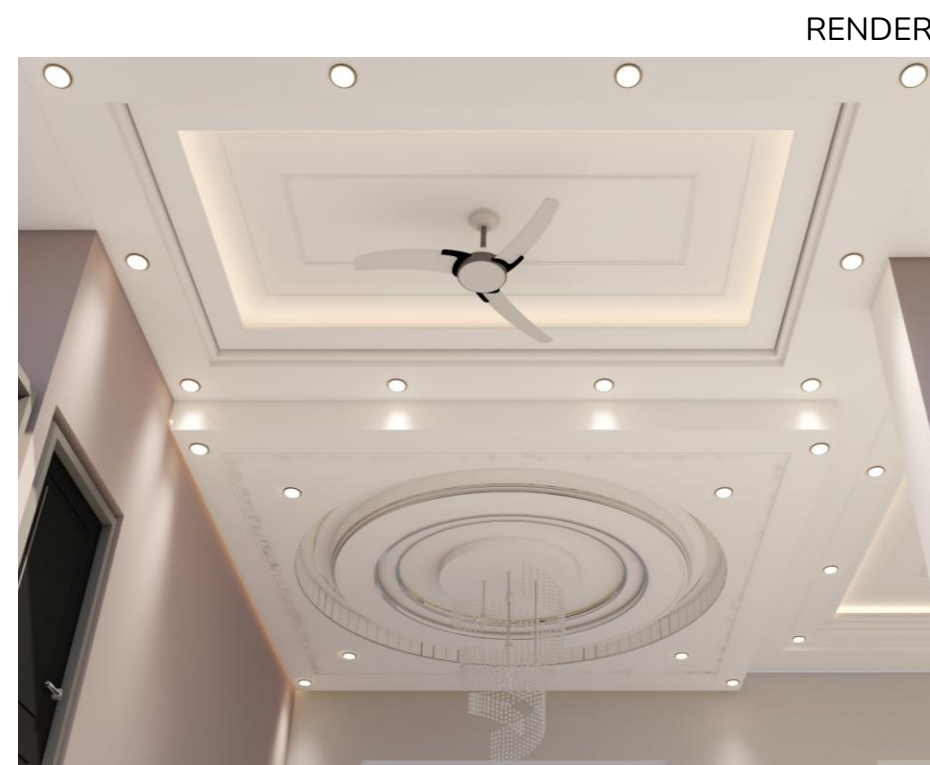
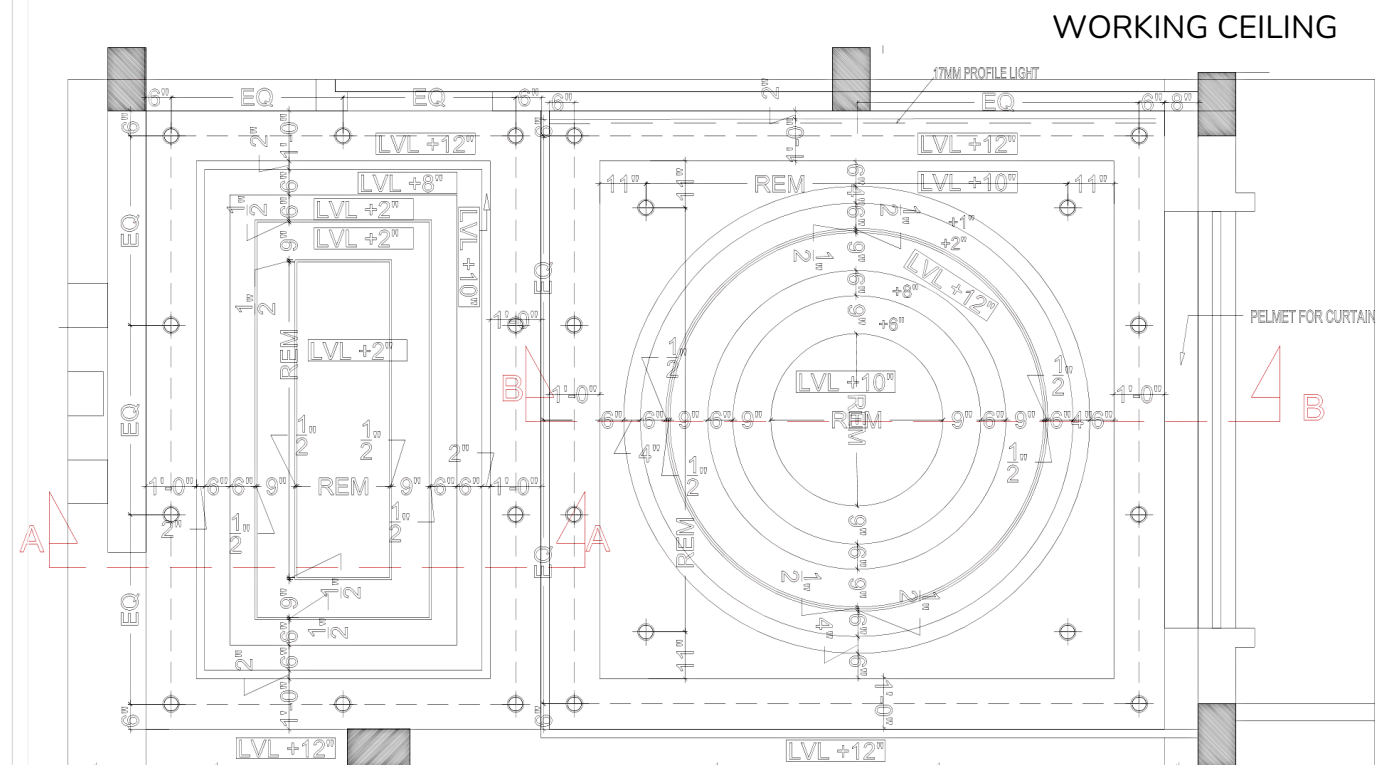

DOUBLE HEIGHT LOBBY

CIRCULAR CEILING

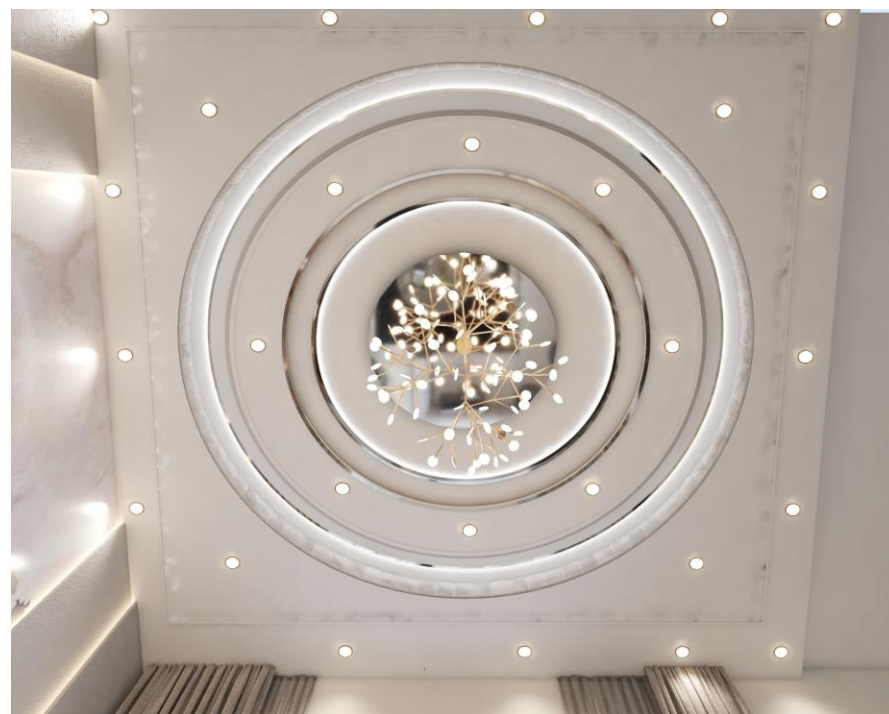

FALSE CEILING

The second floor design is a Mix of modern and contemporary interior design that enhances the space while overlooking to the fine selection in the color shade and overall scale and proportion of the whole floor.

SECOND FLOOR

PRIVATE AREA

04

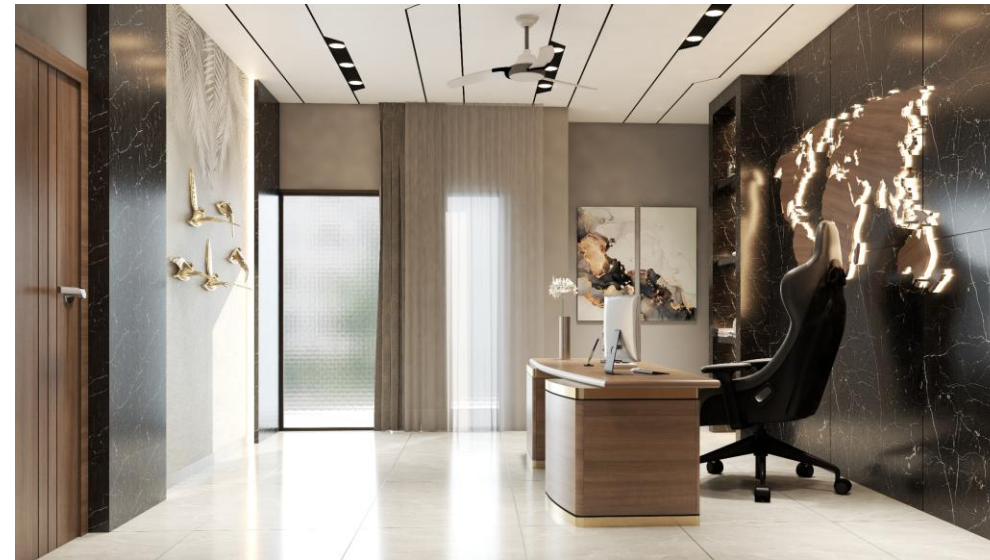

PRIVATE OFFICE

A private office is a dedicated and secluded workspace that offers utmost privacy and exclusivity. It provides individuals or teams with a secluded environment where they can focus on their work without any distractions.

BEDROOM DESIGN

Minimalist room is characterized by clean lines, a neutral color palette, and a clutter-free environment.

WALL ELEVATION C



WALL ELEVATION B



WALL ELEVATION A



B 47-48 NOIDA



Road lvl.±00

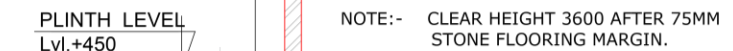

SECTION A-A'

STAIRCASE DETAILS

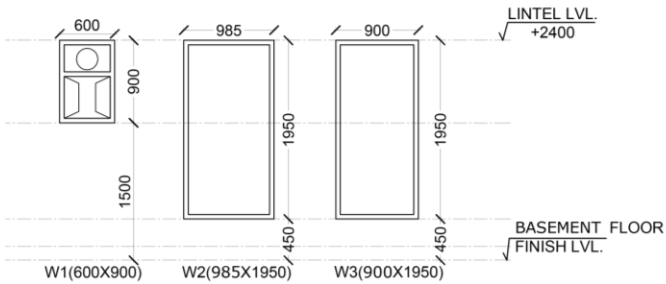
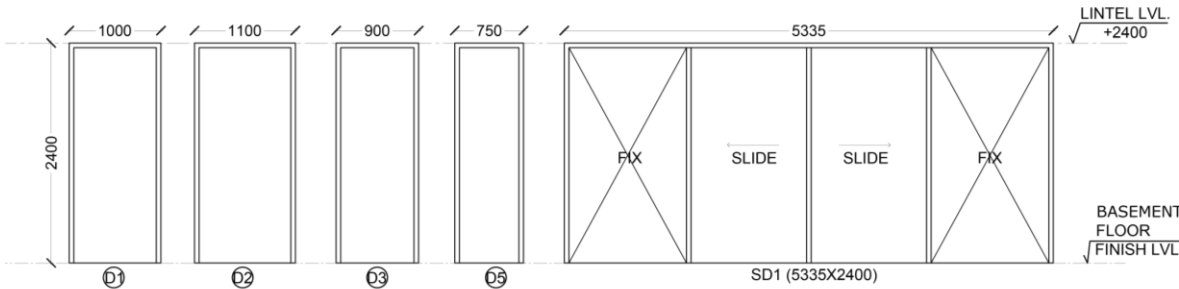
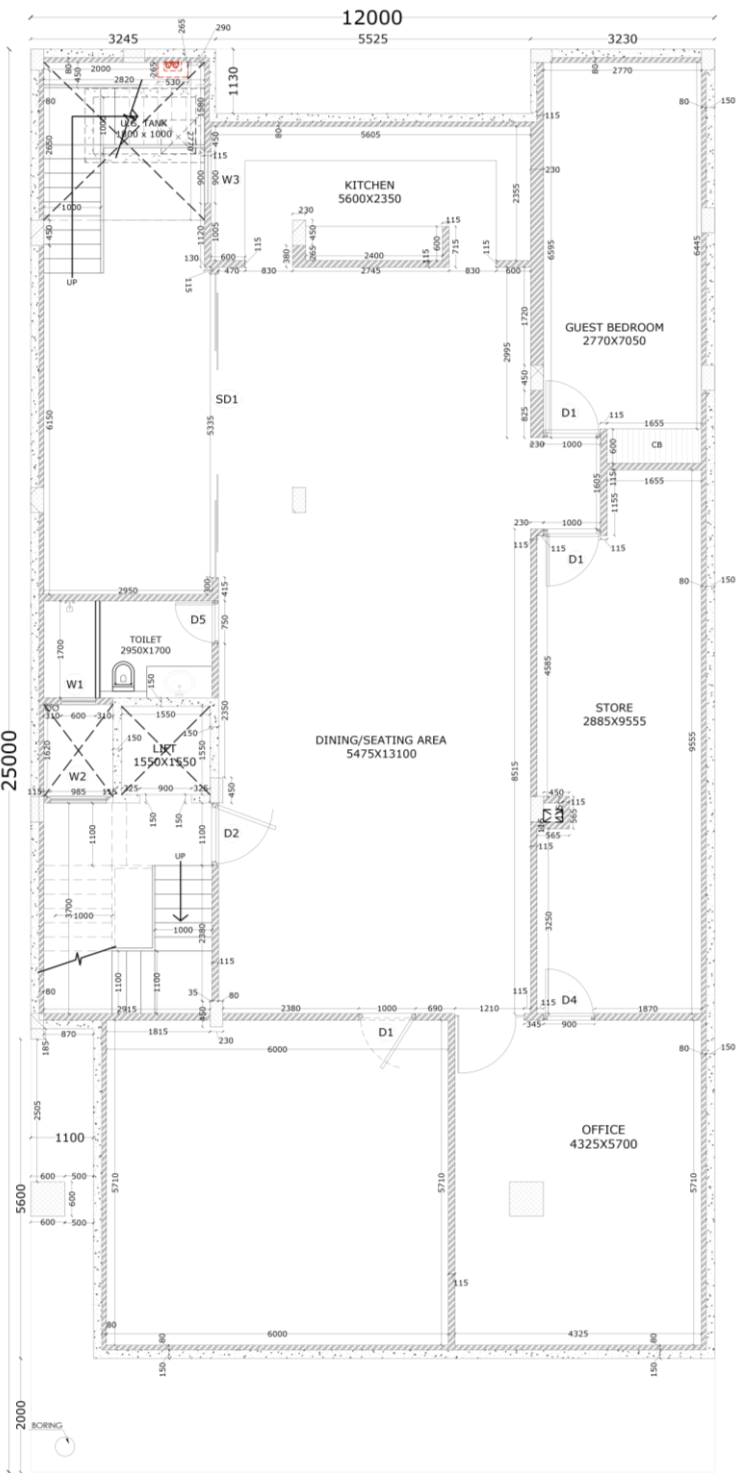

DOORS & WINDOWS OPENING SCHEDULE					
S.NO.	TYPE	SIZE	SILL LEVEL	LINTEL LEVEL	Nos.
1	D1	1000 x 2400	+00	2400	03
2	D2	1100 x 2400	+00	2400	01
3	D4	900 x 2400	+00	2400	01
4	D5	750 x 2400	+00	2400	01
5	SD1	5335 x 2400	+00	2400	01
6	W1	600 x 900	+1500	2400	01
7	W2	985 x 1950	+450	2400	01
8	W3	900 x 1950	+450	2400	01

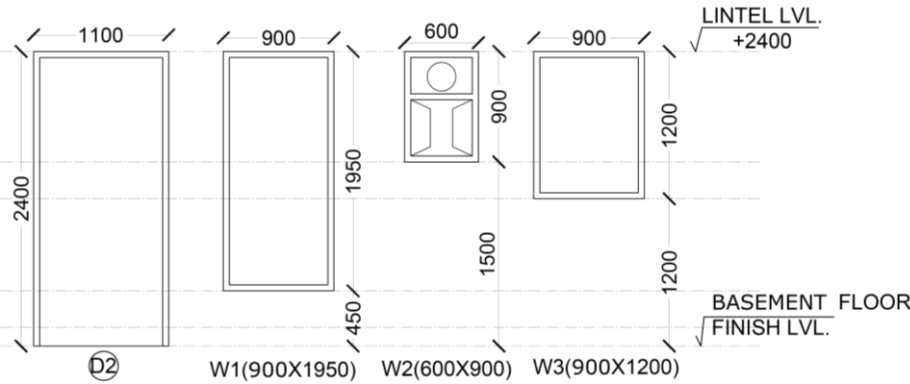

DOORS & WINDOWS OPENING SCHEDULE					
S.NO.	TYPE	SIZE	SILL LEVEL	LINTEL LEVEL	Nos.
1	D2	1100 x 2400	+00	2400	01
2	W1	600 x 1950	+450	2400	01
3	W2	600 x 900	+1500	2400	01
4	W3	900 x 1200	+1200	2400	01

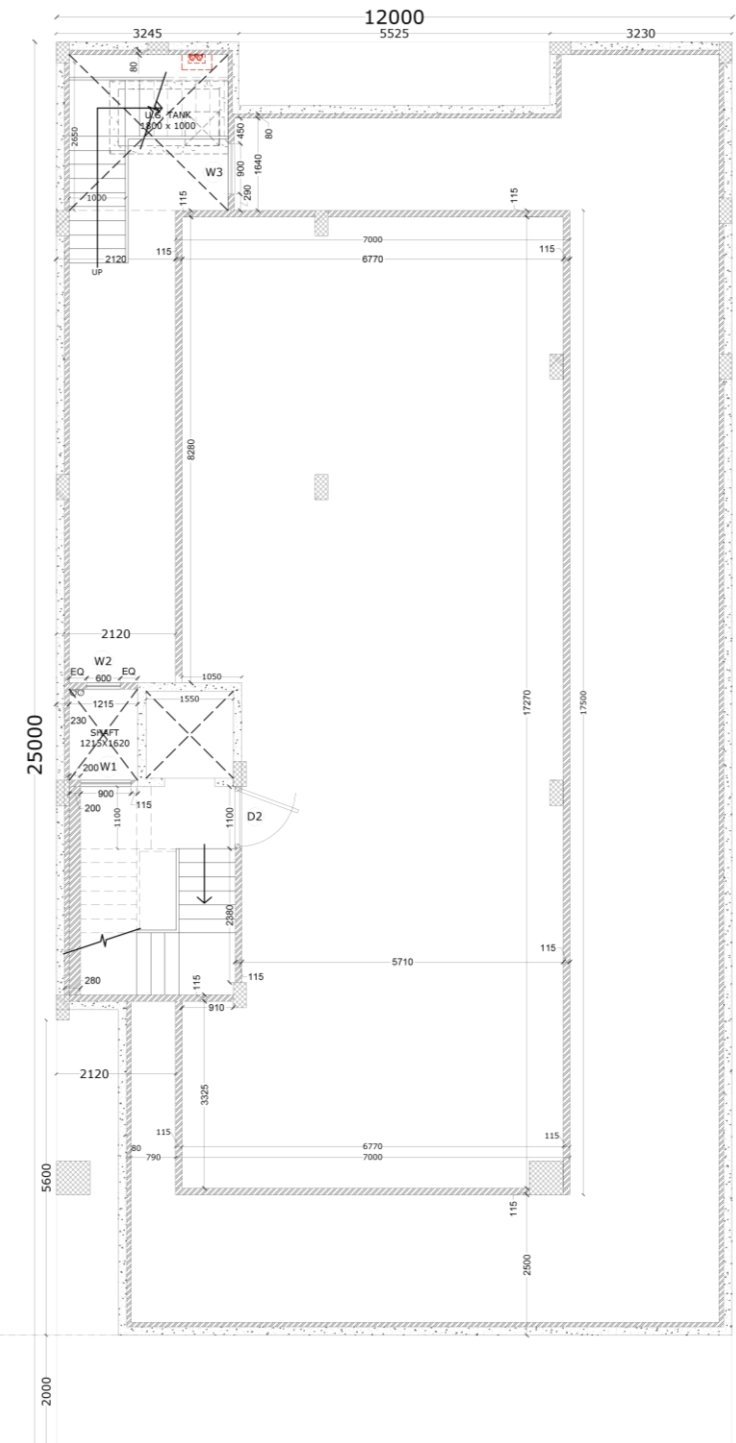

RESIDENTIAL BUILDING

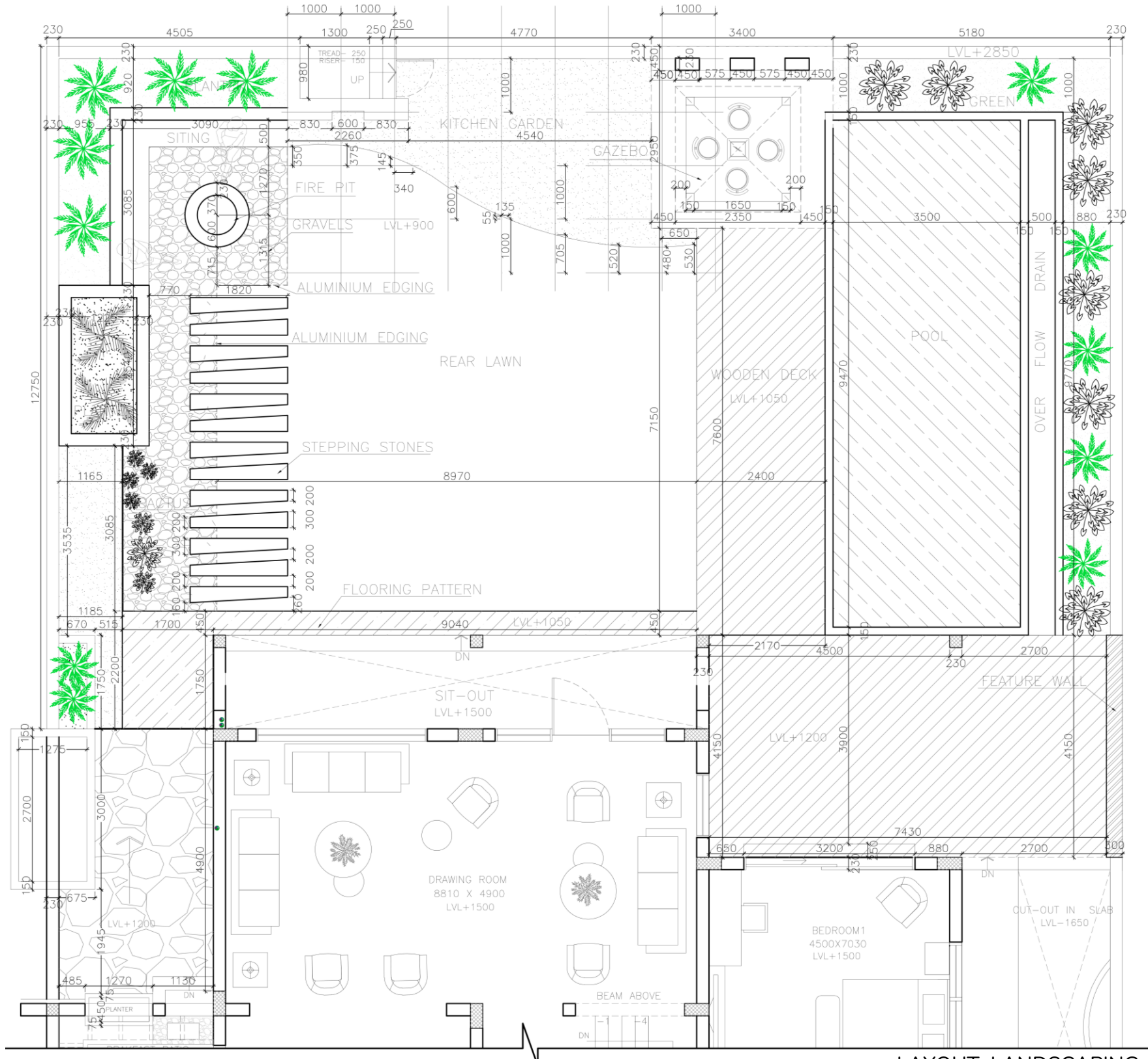

LAYOUT LANDSCAPING



REDNER A



RENDER B

RESIDENTIAL BUILD

RESIDENTIAL TECHNICAL DRAWINGS

DRAINAGE & BATHROOM DETAIL

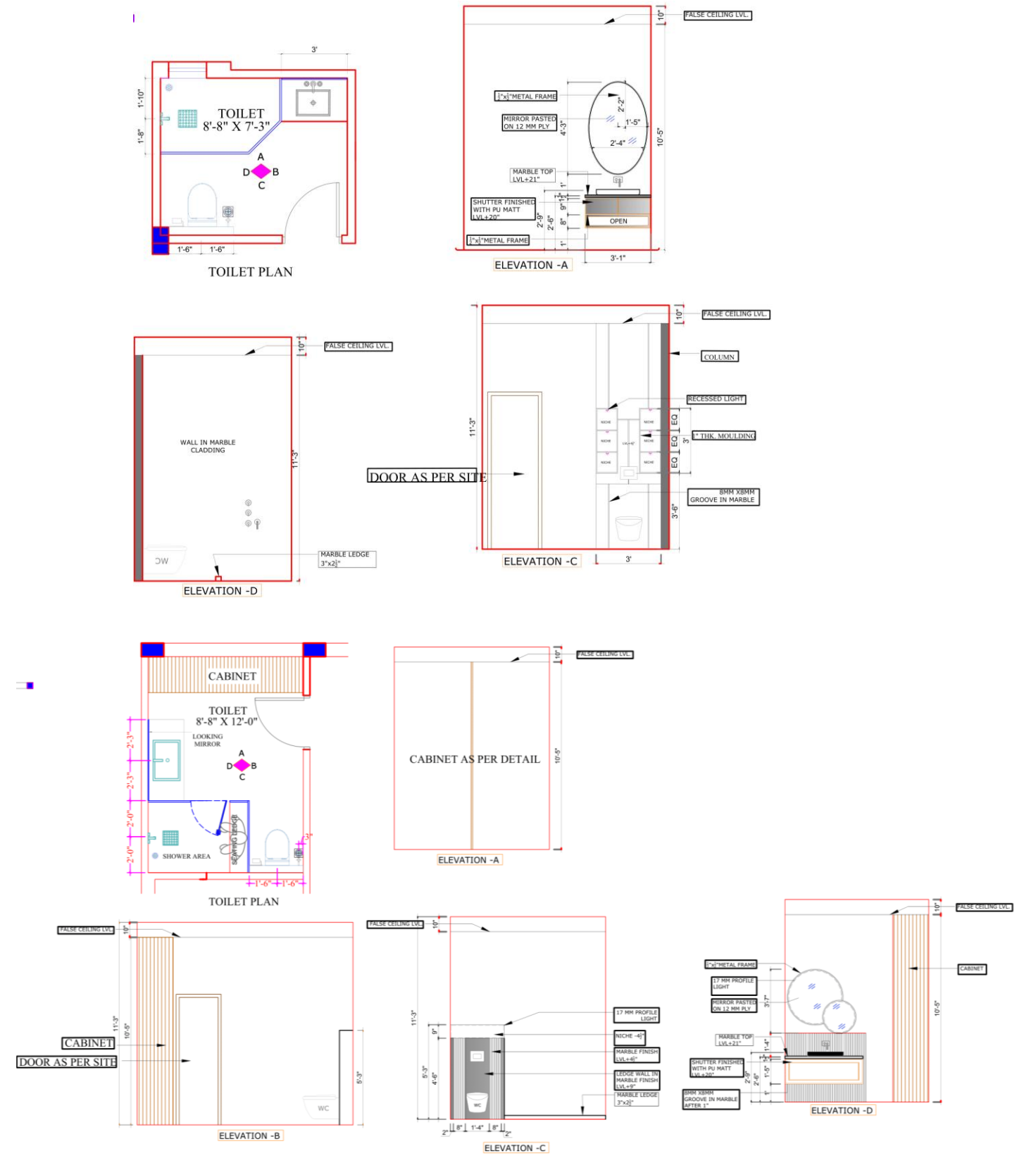
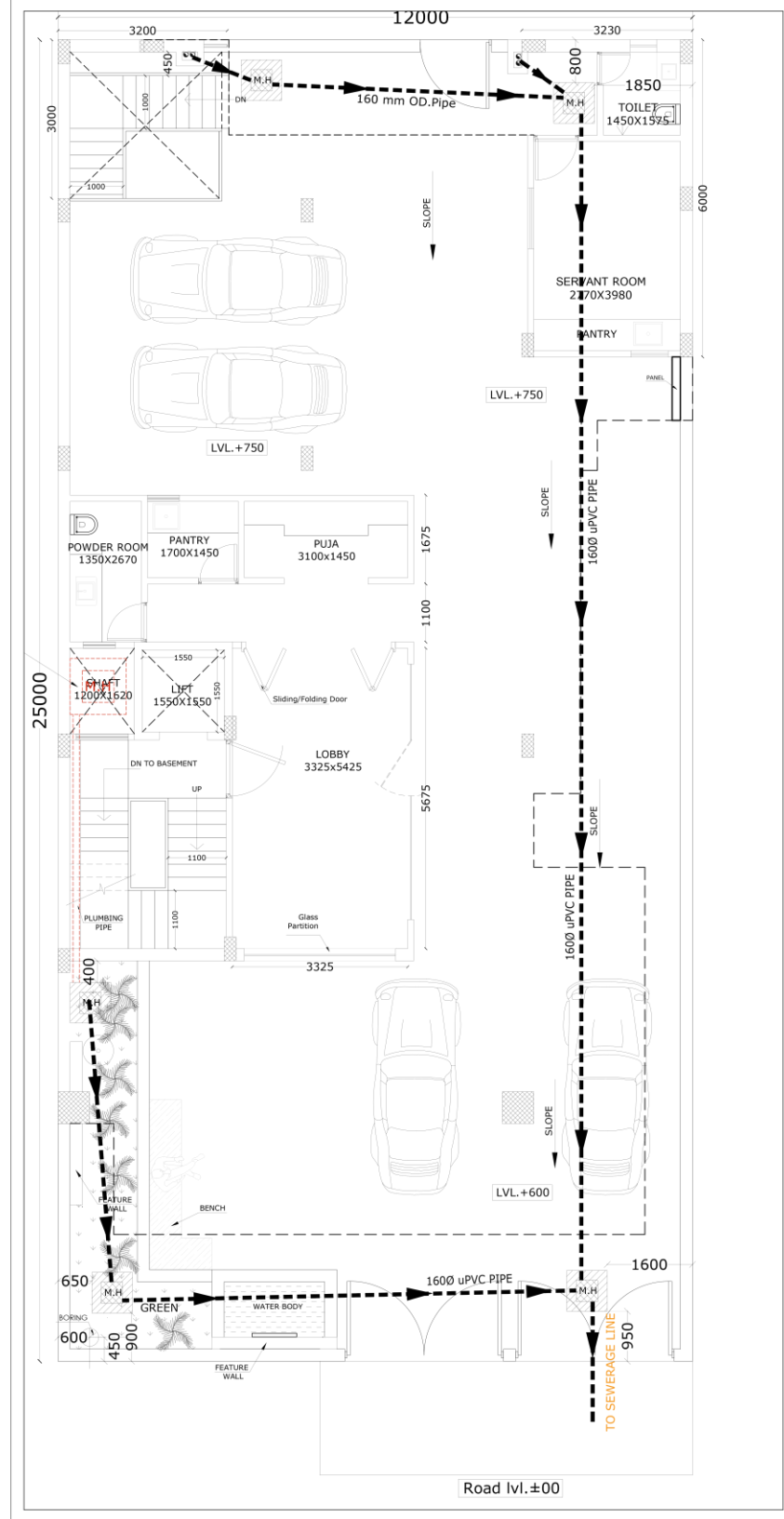
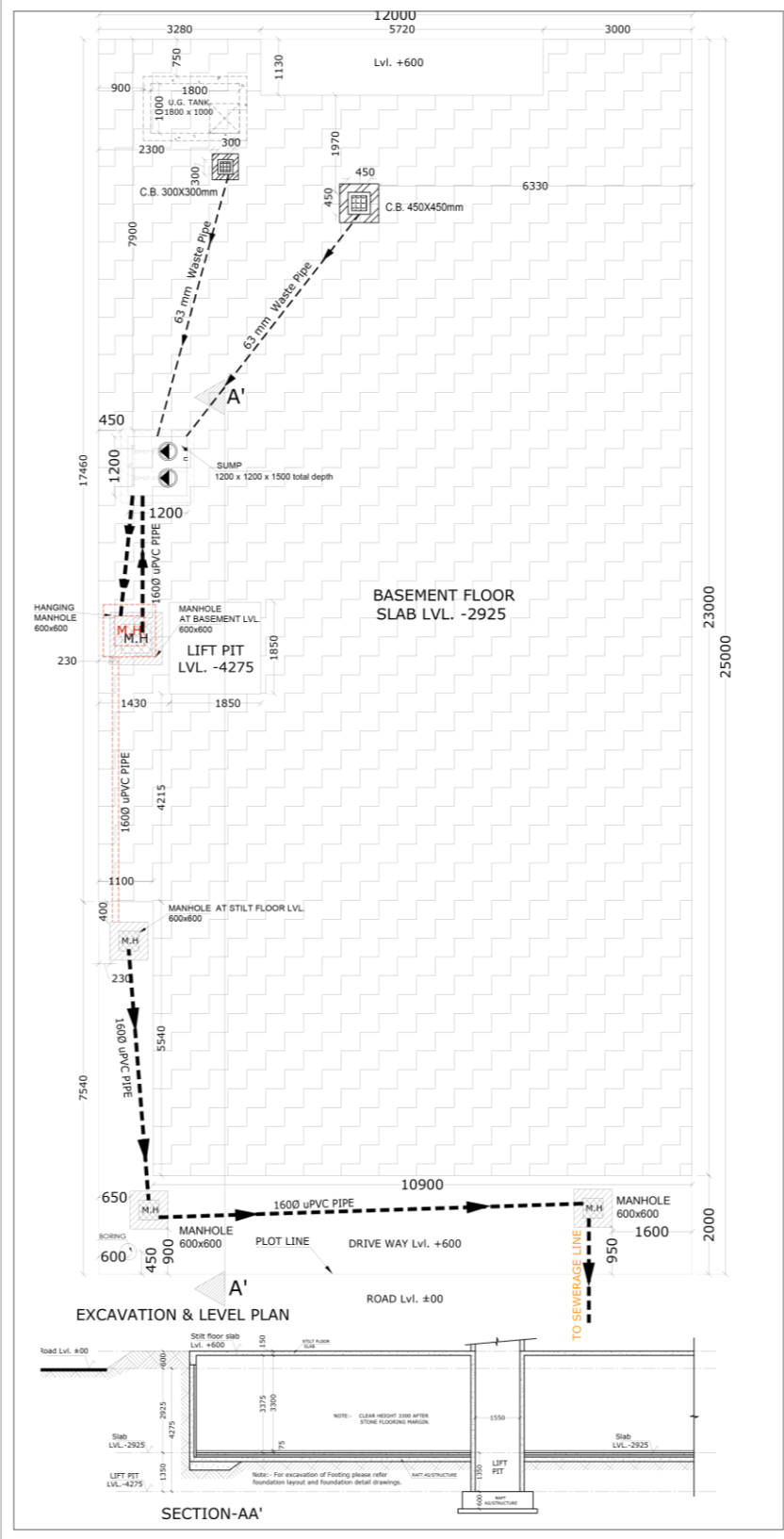

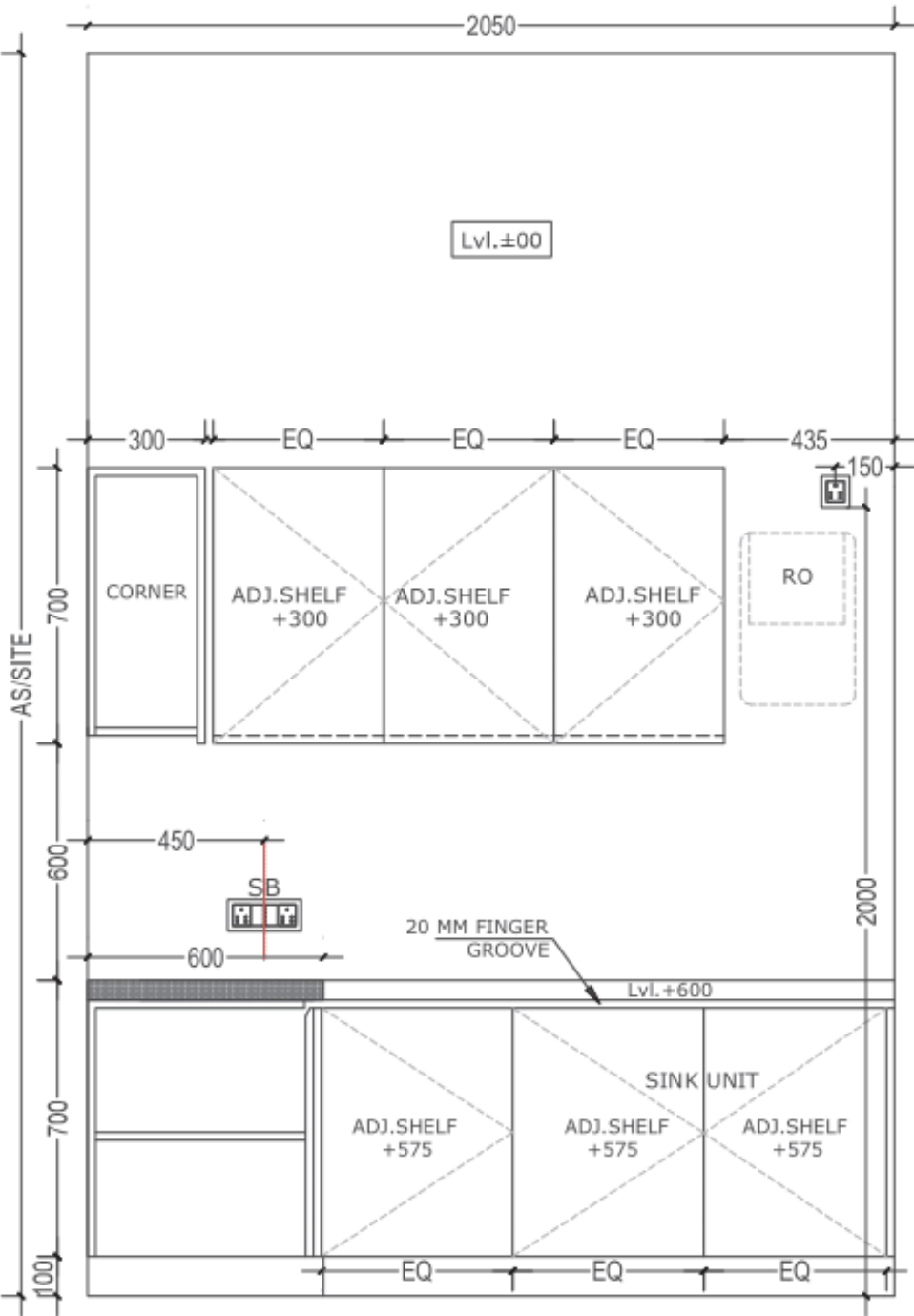

WALL ELEVATION A

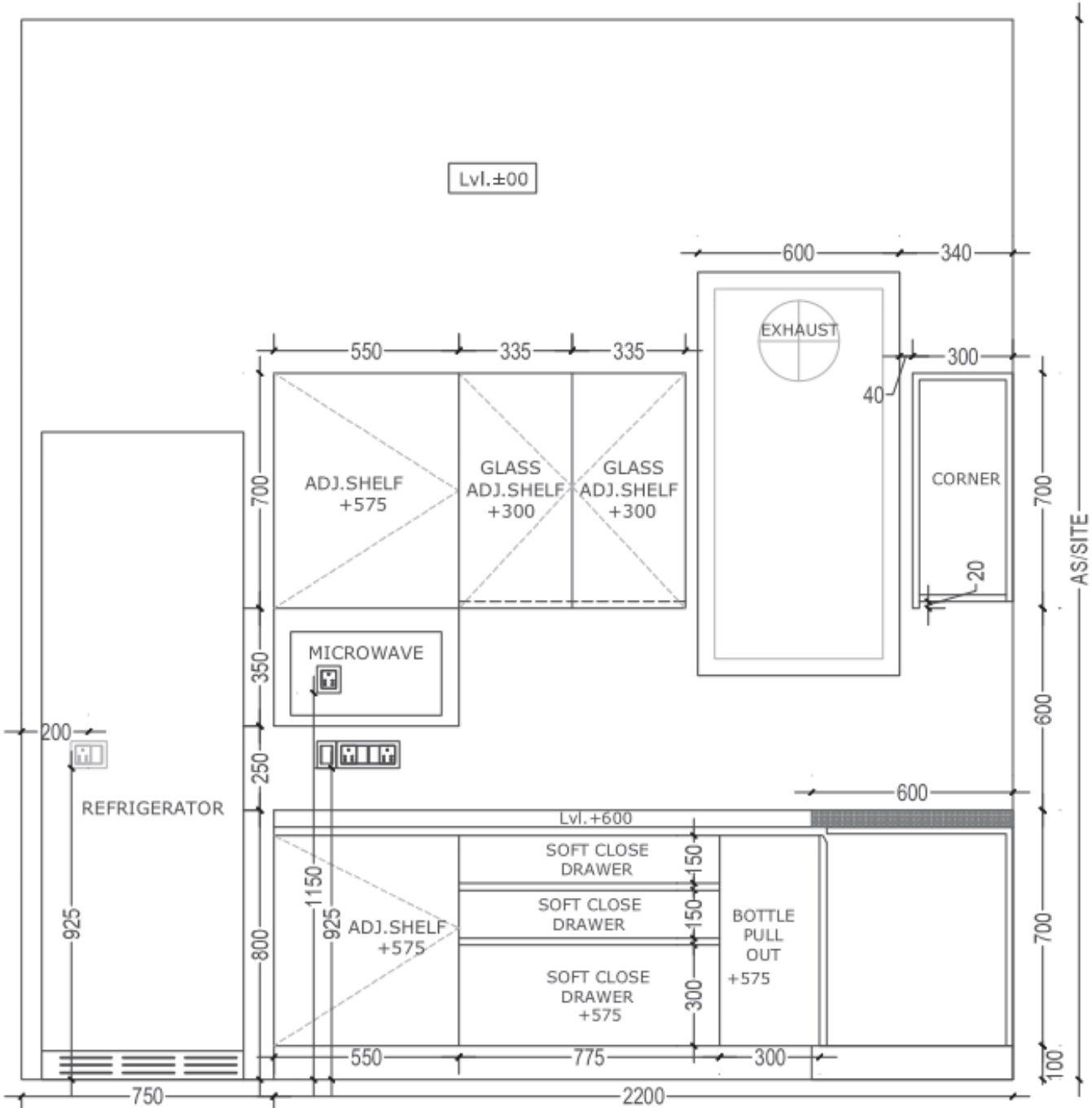

WALL ELEVATION B

LEGEND

S.NO.	DESCRIPTION	SYMBOL
1	SWITCH BOARD	SB
2	SWITCH FOR MICROWAVE	⌘
3	EXHAUST FAN	⊗
4	WALL LIGHT	⌘
5	15 AMP. SOCKETS	⌘

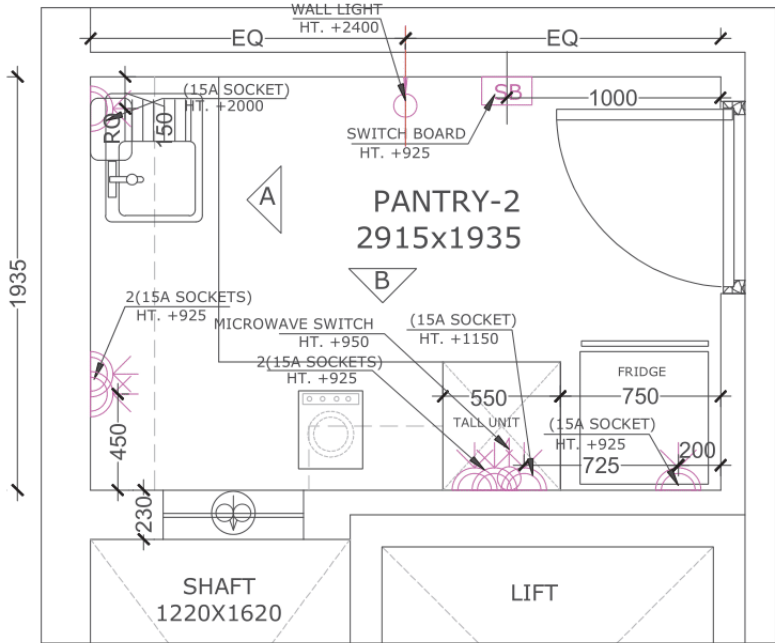

PANTRY PLAN-2

ELEVATION DESIGNS

RESIDENTIAL



MORNING VIEW

MODERN ELEVATION

The design of a building with consideration for the sun's path and elevation is crucial in ensuring energy efficiency and comfort for its occupants. By strategically placing windows, shading devices, and overhangs, architects and designers can optimize natural light and heat gain, reducing the need for artificial lighting and heating or cooling systems.

AFTERNOON VIEW



LATE EVENING VIEW



ELEVATION DESIGNS

RESIDENTIAL

ELEVATION A



MODERN ELEVATION

The elevation features a facade adorned with white brick cladding, adding a touch of modern sophistication to the overall design. The white bricks create a clean and crisp aesthetic, contrasting beautifully with the surrounding elements of the building.

ELEVATION A



MODERN ELEVATION

MS Framing elevation, Taper walls, glass, ACP and Jali are the key elements

ELEVATION B



ELEVATION DESIGNS

RESIDENTIAL



ELEVATION A

MODERN ELEVATION

The contemporary exterior design of the building showcases a sleek and stylish facade that embodies modern architecture. The facade features clean lines, minimalistic elements, and a harmonious blend of materials such as glass, steel, and concrete.



ELEVATION B



ELEVATION C

INTERIOR RENDERINGS & MOODBOARDS

WHAT I DO

ANALYZE

Space as per population and their requirement. Functionality and Form Development

PLANNING

Solid layouts in the form of recordable and drawings to execute the project on site with efficiency

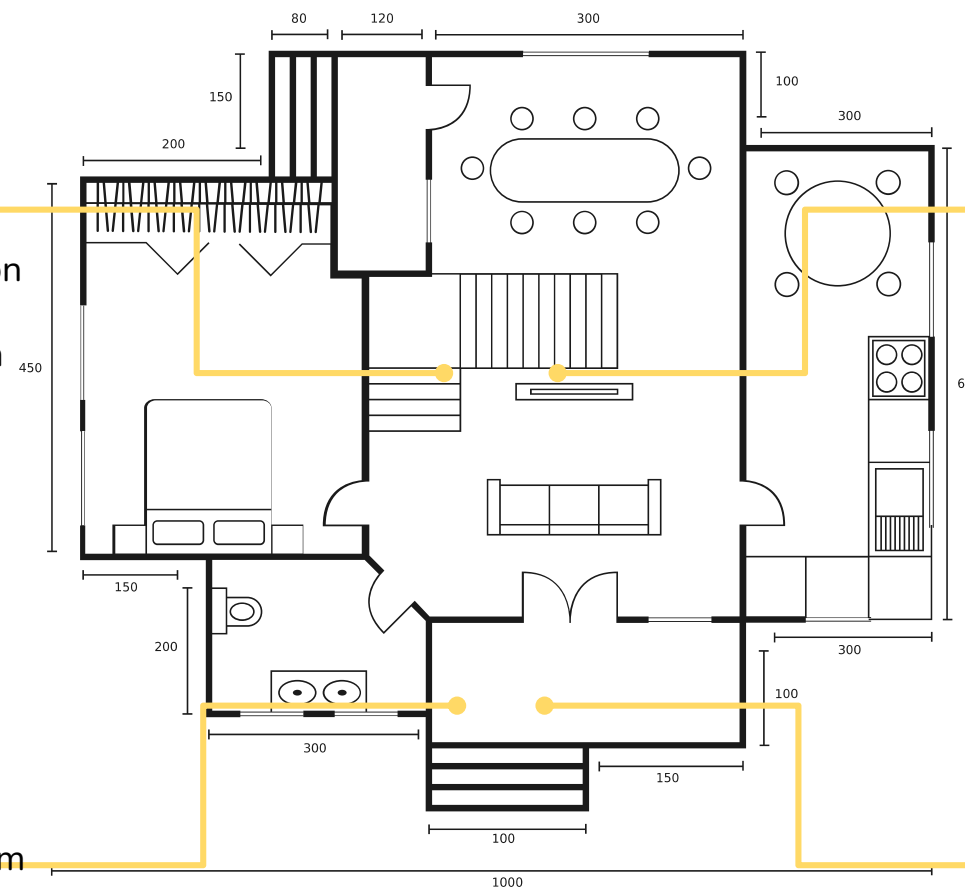

VIZUALIZE

The next stage is for concept design using the design principle for overall well-being

CREATION

Building process that require keen eye and good level of management at site level

BUILDER FLOORS

ABOUT THE PROJECT

Residential units constructed on multiple levels by individual builders, commonly known as builder floors, offer a unique housing option for those seeking more independence and customization in their living space.

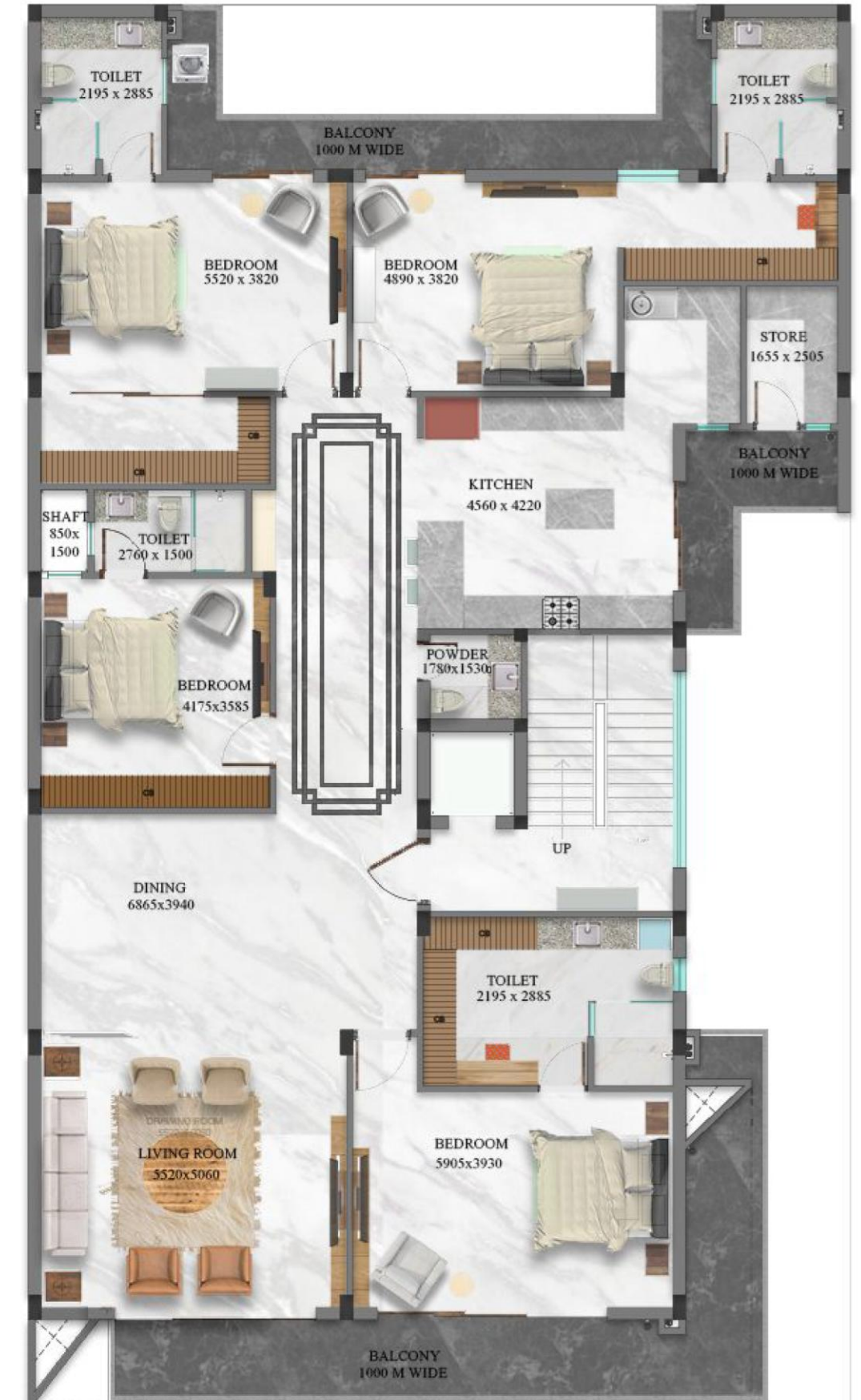
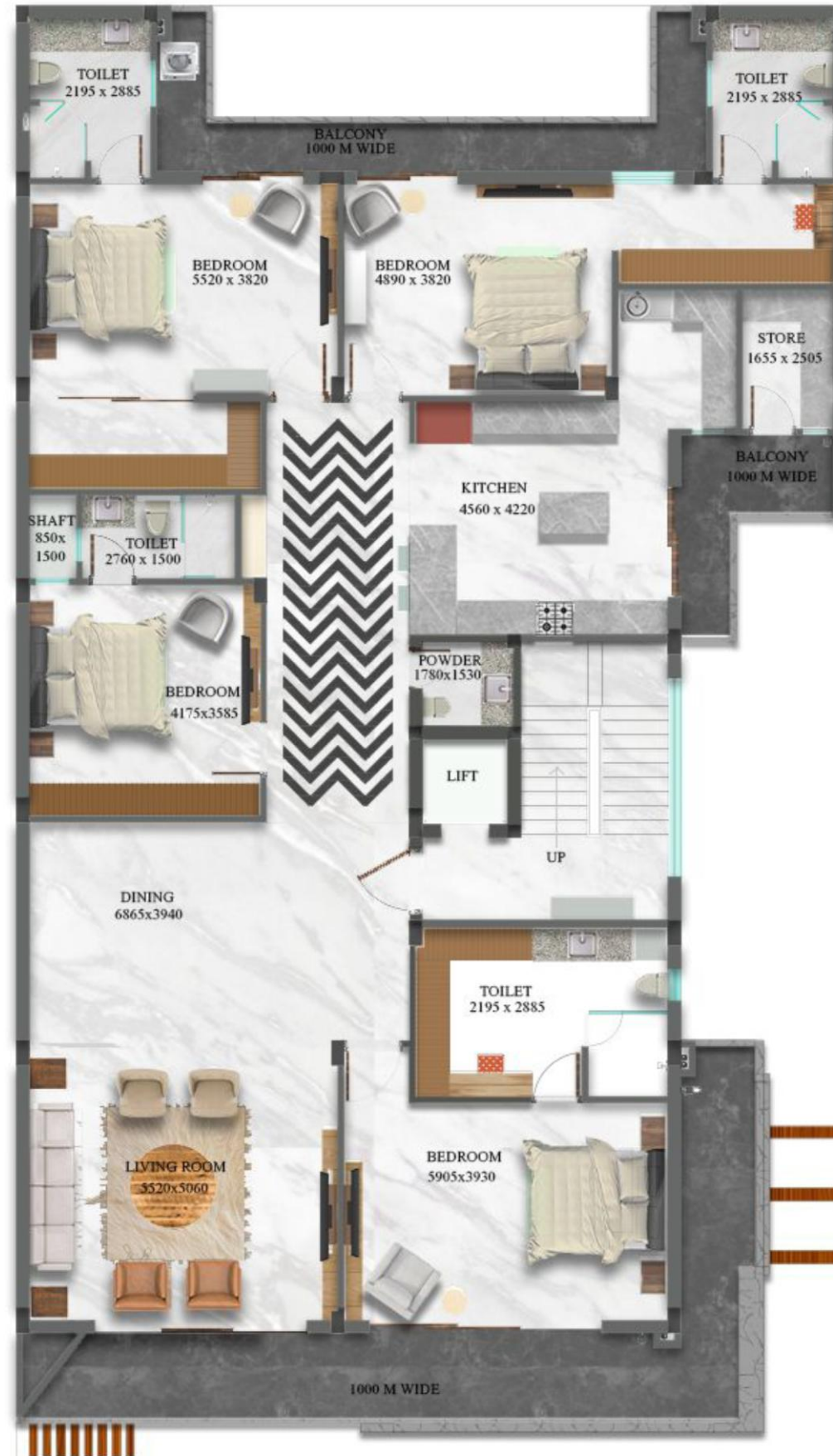

UPPER GROUND



COLOR INSPIRATION



SITTING AREA



SEATING AREA



C-14

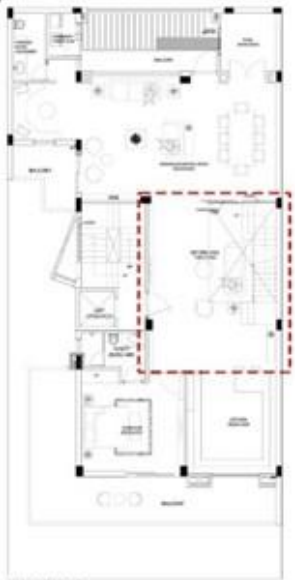

KEY PLAN
UPPER GROUND FLOOR

UPPER GROUND



COLOR INSPIRATION



DRAWING ROOM

C-14



KEY PLAN
UPPER GROUND FLOOR

RESIDENTIAL MOODBOARDS

SECOND FLOOR



BEDROOM



COLOR INSPIRATION



BEDROOM



C-14

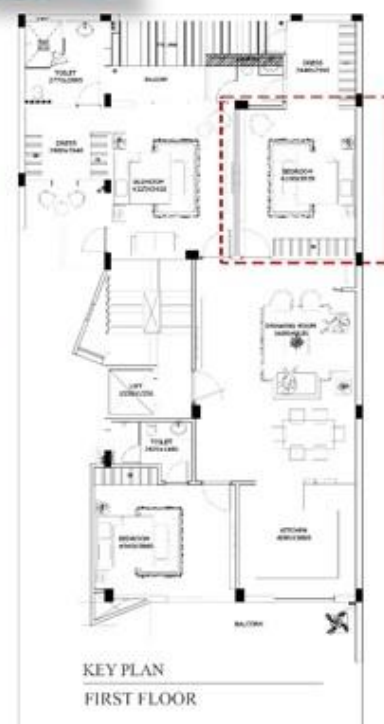

SECOND FLOOR



SITTING



COLOR INSPIRATION



DRAWING ROOM



C-14



SECOND FLOOR



COLOR INSPIRATION



C-14



BEDROOM



BEDROOM



KEY PLAN
FIRST FLOOR

SECOND FLOOR



COLOR INSPIRATION



C-14



BEDROOM



BEDROOM



KEY PLAN
SECOND FLOOR



COMMERCIAL PROJECTS

Commercial Building

Noida Sector B-49

ABOUT THE PROJECT

Designing an office space is a challenge that necessitates space planning within a limited area while also finding space to integrate the design aspects, which in this case is harmony.

The waiting room, which is the first thing you will notice after passing through the door, has been altered in such a way that the space appears larger by cooperating angled walls rather than maintaining them parallel to the opposite wall.

The layout of the workstations and space planning are important considerations in the space design process.

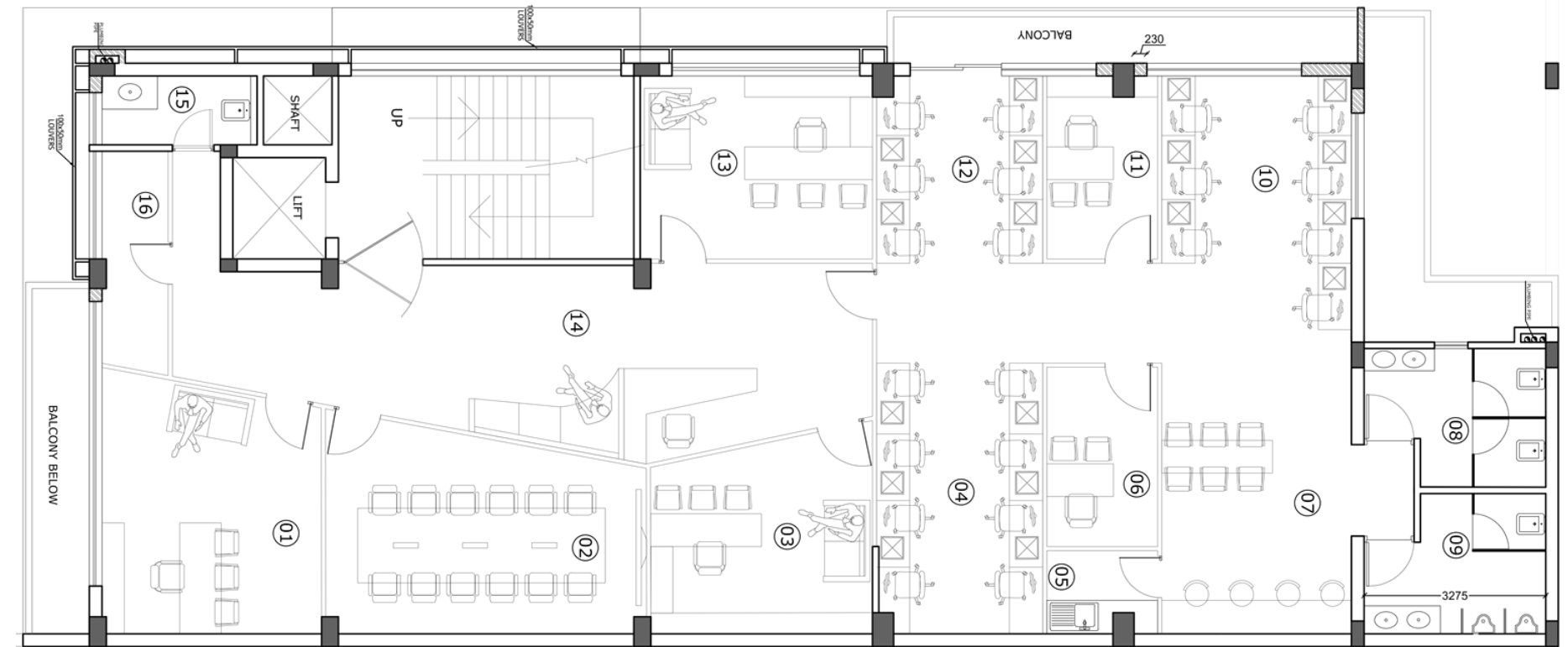

OFFICE LAYOUT



FRONT BOUNDARY WALL B -49

EXTERIOR

Minimalism and Harmony principle has been used to carve out the Boundary Wall of this particular building that is mix of Commercial and Residential Spaces.

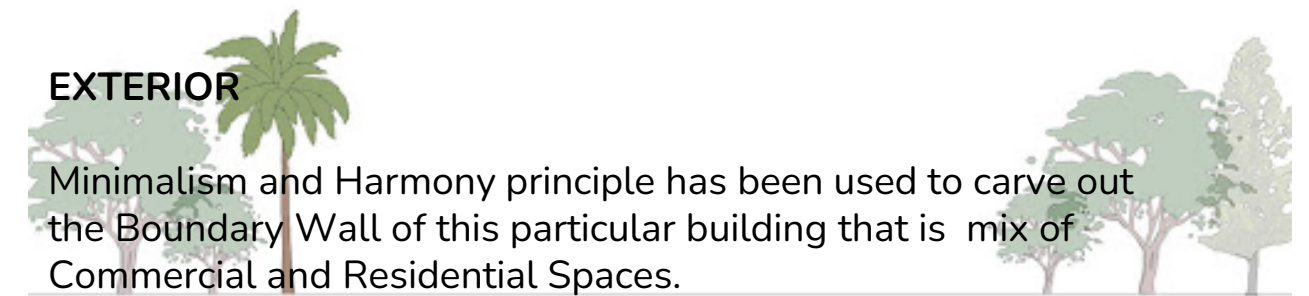

BOUNDARY WALL

Commercial Building

Greater Noida

ABOUT THE PROJECT

The project is located in Greater Noida Sector 137, and it is a commercial building that holds together many types of business along with its people. The Aim was to design an elevation that can serve the purpose of a commercial building and also is aesthetically pleasing in terms of over all Well Being.

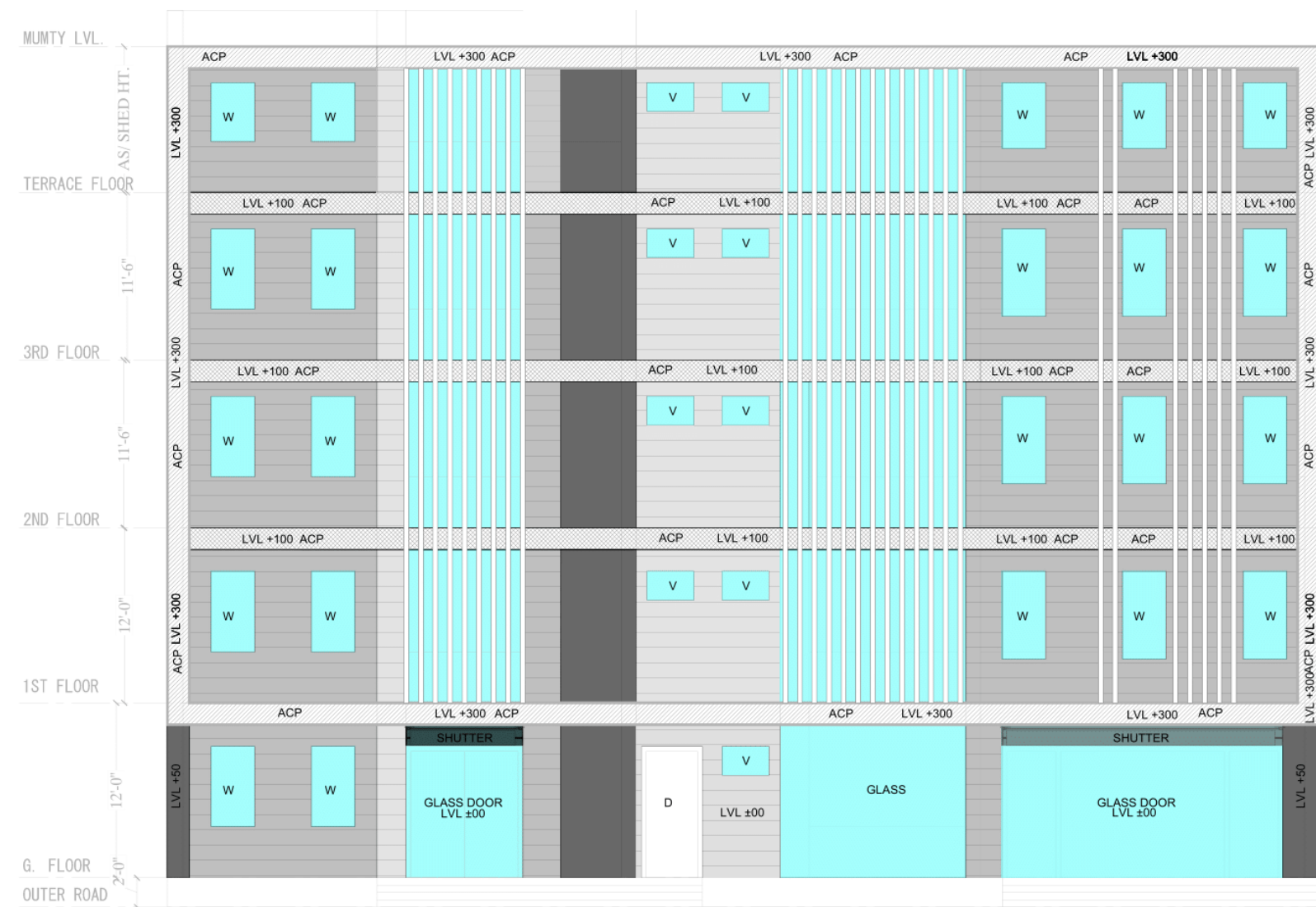

PROPOSED ELEVATION



PROPOSED ELEVATION (GLASS DOOR/WINDOW)



PROPOSED ELEVATION - BRICK WORK

Commercial Building

Greater Noida

COMMERCIAL FAÇADE

It encompasses all the elements that contribute to the visual appeal and identity of the business, such as the architectural design, materials used, signage, windows, doors, and overall aesthetics. The commercial facade plays a crucial role in attracting customers, creating a positive first impression, and conveying the brand image and values of the business.



PROPOSED ELEVATION (GLASS DOOR/WINDOW)



PROPOSED ELEVATION – BRICK WORK

AIIMS, CDER BLOCK

New Delhi



Client

AIIMS(Extension), NEW DELHI

ABOUT

Architectural drawings and renders of hospitals play a crucial role in the design and construction process. These drawings provide a detailed representation of the hospital's layout, including floor plans, elevations, and sections. They showcase the spatial organization, circulation patterns, and functional areas within the hospital, ensuring that the design meets the specific requirements of healthcare facilities.

ELEVATION A

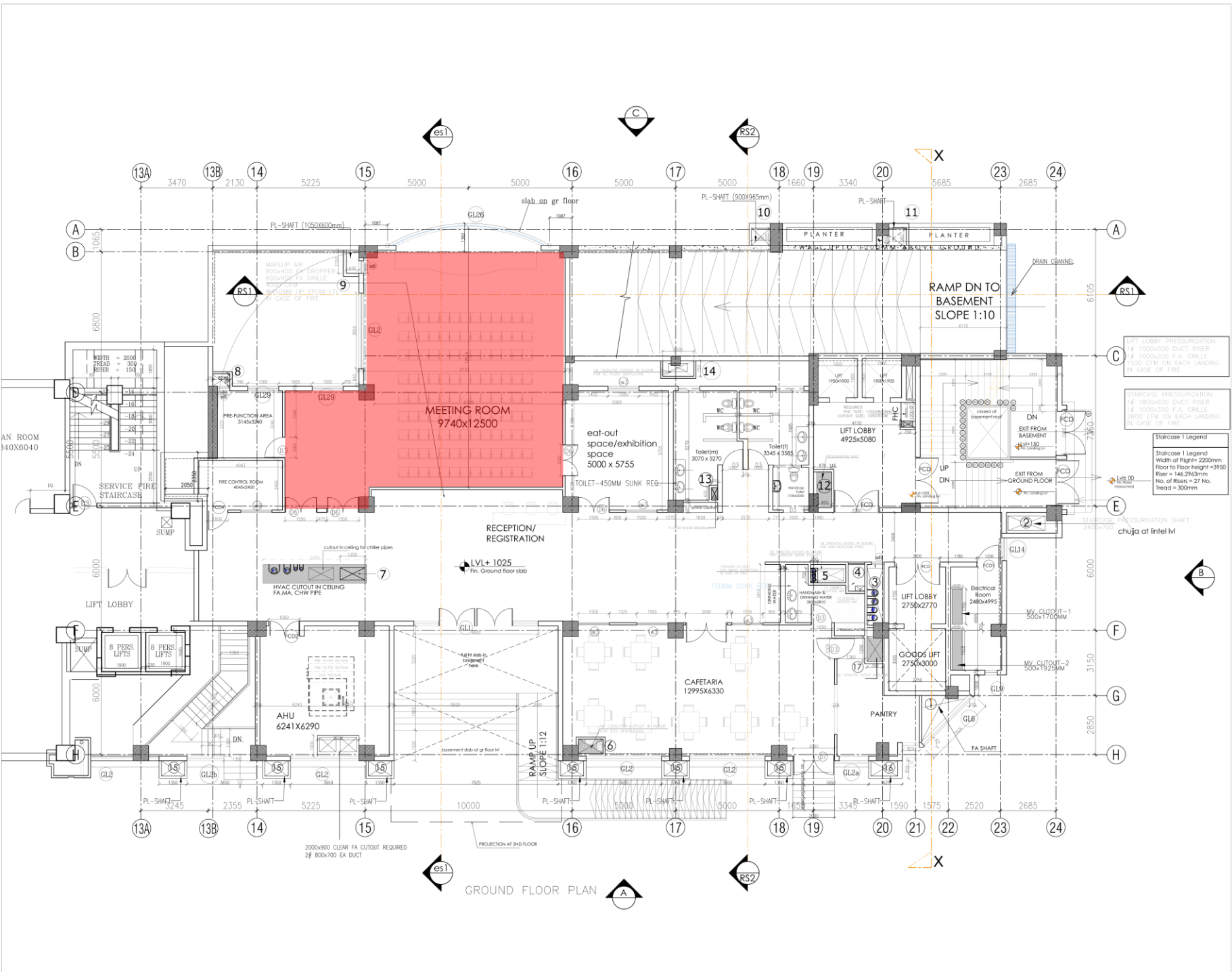

GROUND FLOOR PLAN

AIIMS, CDER BLOCK

New Delhi

P2



ABOUT

The aim was to replicate the new as the old one while blending in the exterior design, colours and materials as per the aging of the building and clients requirement.

Exterior Parking space for 30 cars and 15 two wheelers has been designed around the nature keeping in mind the harmony and overall look of the Open Space for the visitors and the doctors as well.

AIIMS, CDER BLOCK

Interior Design

P2

Interior Design

Meticulously designed to create a calming and welcoming atmosphere for patients and visitors alike. Soft, neutral colours were chosen to promote a sense of tranquillity, while ample natural light flooded the space to create a bright and airy environment.

LOBBY



AUDITORIUM



LIFT LOBBY



LAB

CORRIDOR



LAB

CANTEEN

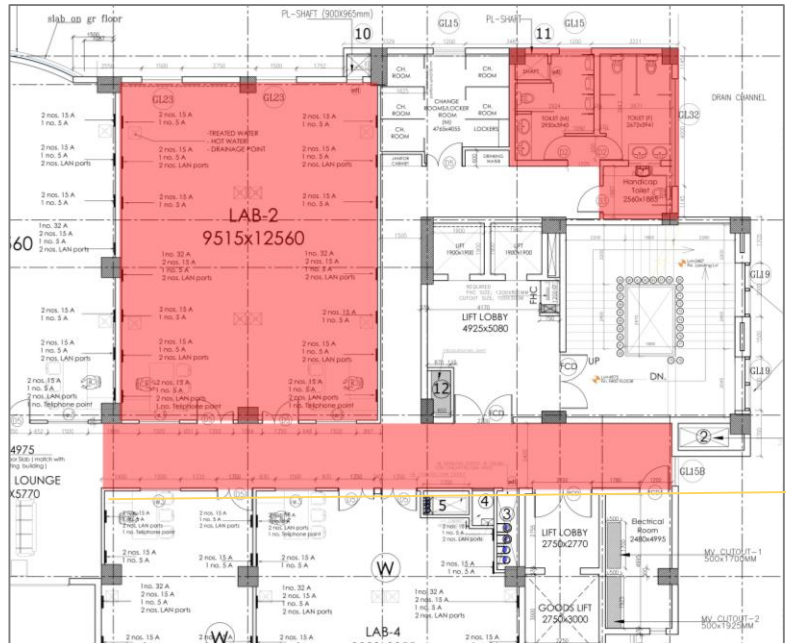

A large, solid yellow square is positioned in the center of the slide, partially overlapping the text.

MY WORK ON TECH DRAWING

LANDSCAPING

The arrangement of parking spaces and infrastructure within a designated area can be referred to as the parking layout. This layout is crucial in ensuring efficient and organized parking for vehicles.



FARM HOUSE PLANNING & LANDSCAPING

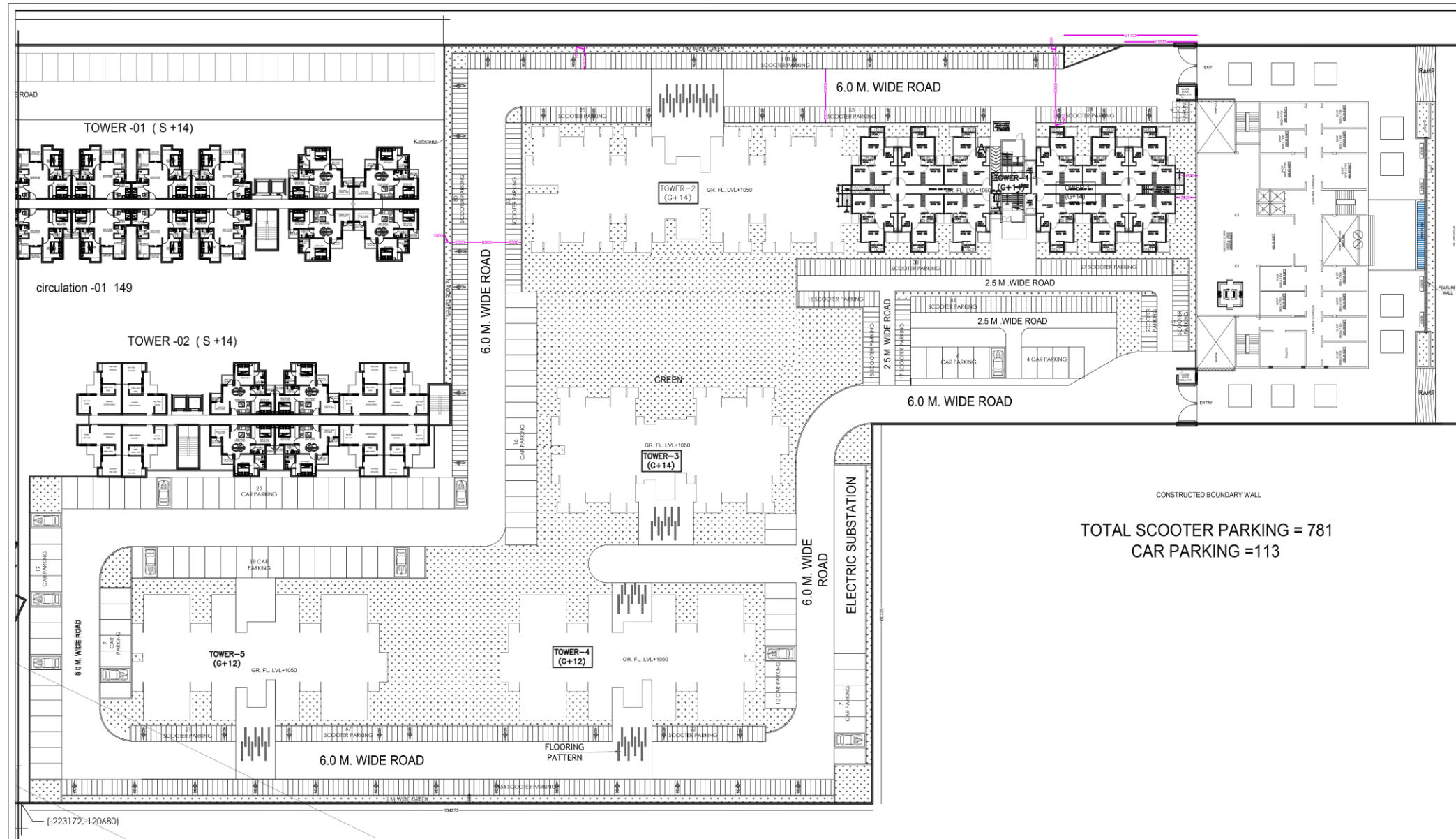

TUSLIANI PARKING PLAN



6,58,000

Minutes spent on the work



SHASHANK SAINI

MY PROFILE



arc11studio_



Shashank_Saini_



+91-8368566537

EDUCATION

- 2017-2022 B.Arch at Guru Gobing Singh Indraprastha University
- 2015-2017 10th & 12th at Bhatnagar International School

EXPERIENCE

- 2022-2023 Arc 11 Architect
- 2021-2022 42 MM Architecture
- 2019-2020 Orionn Architect, Noida
- 2019-2021 S.S. Engineers & Consultants
- 2016-2019 Freelancing as Graphic Designer & Logo Artist



arcelevenarchitect@gmail.com
sainishashank04@gmail.com



H. NO-445 NEW NO-535 S/F LEFT SIDE
KH NO-60, 128 -21 CHATARPUR
PAHADI, NEW DELHI-110074



Phone: +91-8368566537
Phone: +91-8375827543

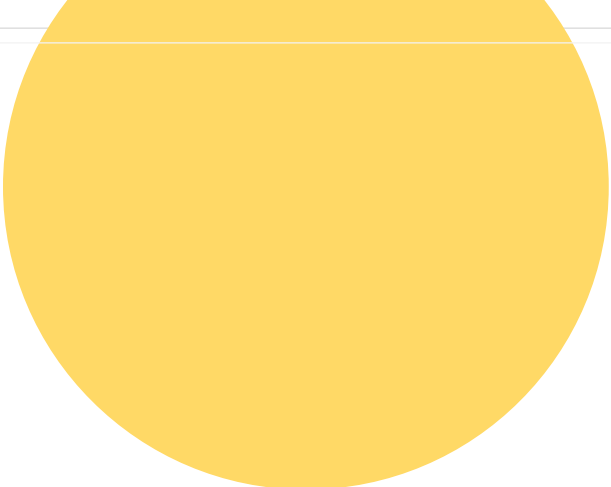

TECHNICAL SKILLS

DESIGN



COMMUNICATION



CREATIVITY



SOFTWARE SKILLS



AutoCAD SketchUP Power-Point

VOLUNTEERING



RWA
NASA
PUBLIC SERVICE

HOBBIES

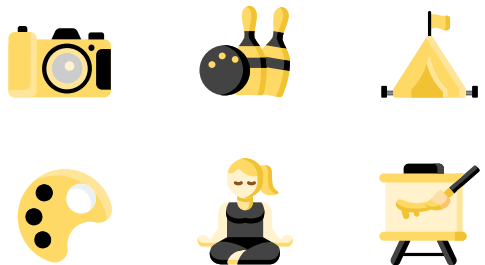

SITE DUTY

Observing finer details on site, co-ordinating with the plans and layouts to ensure efficiency and quality on site.



SUPERVISION

Providing guidance, direction, and support to ensure that tasks are carried out effectively and efficiently.



TECHNICAL

Understanding of building codes and regulations, proficiency in drafting and modelling techniques, and familiarity with construction materials and methods.



SOFTWARE

The ability to effectively navigate and utilize software programs specifically designed for architecture is essential for tasks such as drafting, modeling, and rendering.

HANDS ON-SITE



THANKYOU